Steamer Leggett Sinks, Carrying 72 Souls to Bottom

ONE CENT Sunday Edition 5¢

Oakland Tribune.

LAST EDITION

VOL. LXXXII. WEATHER—Oakland and vicinity: Fair tonight and probably Sunday; light west wind. OAKLAND, CALIFORNIA, SATURDAY EVENING, SEPTEMBER 19, 1914. 18 PAGES NO. 30.

ARMIES FIGHT; BATTLE FURIOUS

:O: :O: :O: :O: :O: :O: :O:

BRITISH REPULSE SORTIES

72 PERISH WHEN STEAMER FRANCIS H. LEGGETT GOES DOWN

ASTORIA, Sept. 19.—Seventy-two passengers and members of the crew of the steamer Leggett were drowned. There were only three survivors.

Alexander Farrell, a passenger, was the only man picked up by the Beaver. Two other survivors are said to be on board the oil tank Buck which is still at the scene of the wreck. According to the steward of the Beaver, which arrived here shortly before 1 p. m., the deck load of the Leggett shifted in a heavy gale and she turned turtle and sank.

Farrell was picked up from the lumber wreckage by the Beaver. The oil tanker Buck with the other two survivors is now outside the bar and is expected in late today. Farrell saw five women and children sink near him.

BEAVER DOCKS.

ASTORIA, Or., Sept. 19.—The San Francisco and Portland steamship Beaver, Captain Edward Mason, docked at her pier here at 12:30 o'clock today, bringing among her passengers one survivor from the wreck of the steamer Francis H. Leggett, which sank in a gale yesterday about sixty miles south of the Columbia river. The survivor was Alexander Farrell, a passenger, who was confined to his stateroom by exhaustion after ten hours of floating about in the seas from 3 o'clock p. m. of Friday until 1:30 a. m. this morning.

The Beaver was not in sight or contact with the lost ship, but ran into her wreckage about midnight, at which time she found the Associated Oil steamship Frank M. Buck, with one man already saved and on board the tanker and her boats out searching for more. As the Beaver lined up the lifeboat from the Buck came alongside and asked that Farrell, just recovered, be taken on board. It was reported that the Buck picked up a third survivor after the Beaver left her.

DECKLOAD SHIFTS.

During a heavy gale and in a terrible sea the deckload on the Leggett shifted suddenly. The vessel capsized instantly and sank before boats could be lowered. The captain of the steamer Daisy Putnam, which arrived in port just before the Beaver, says he saw five or six vessels playing searchlights on one central point, presumed to be the wreckage of the Leggett, at 2 o'clock this morning. He was not equipped with wireless and could not learn the trouble, but evidently the boats were searching for survivors of the wreck.

In his berth on board the steamship Beaver Farrell told of the thrilling experiences connected with the sinking of the vessel.

TELLS OF DISASTER.

He said: "I am at a loss for words to describe the terrible disaster. To begin with, we left Gray's Harbor at 8:30 o'clock Wednesday morning. The crew and passengers together numbered, I think about seventy-five persons. We had no trouble in crossing the bar, but later in the day the sea became terribly rough and the waves rolled mountain high. In the afternoon conditions became worse and the Leggett began to pound heavily, and the captain gave orders to jettison the deckload. Soon after this the seas swept off the hatches and the hold began to fill with water. I think this was about 3 o'clock in the afternoon. Some time before this Captain Jensen, a passenger, who now seemed to take charge of the ship, ordered the passengers into their cabins and many were still there when the boat went down."

The Buck had picked up a member of the crew named George Pullman before the Beaver arrived at the scene of the wreck. Farrell is a resident of Stockton, California.

THIRTY PERISH.

One life boat was launched with thirty persons, including four women. It sank the instant it struck the water.

Captain Mason says from all he can learn from Farrell and from the officers of the Buck, the Leggett capsized shortly after 3 o'clock yesterday afternoon. The scene of the wreckage into which the Beaver and Buck found themselves was at a point thirty miles northwest by north from Yaquina Headlight. The wreckage was of light lumber and far-reaching. The call the Beaver answered came from the steamship Buck at 12:30 o'clock midnight, saying that the Leggett had sunk, but gave no details, and had none when the two vessels later ranged alongside. They stood by for several hours and when they started north with their one passenger each they did not outrun the flotsam from the Leggett until 6 o'clock this morning.

The first intimation of disaster reaching the Beaver was a vague message from the Japanese warship Idzumo earlier in the night and the officers of the Beaver were on the quivive for the news which followed.

PICK UP SURVIVORS.

Two survivors of the steam schooner Francis H. Leggett were picked up about twenty miles south of the Co-

(Continued on Page 3, Col. 3)

TODAY'S WAR DEVELOPMENTS

By Associated Press.

A report from German army headquarters made public in Berlin today announces German and Austrian successes in all theaters of the war. In France, it is declared, a decisive attack is being made north of Noyon; Beaumont has been stormed and 2500 French have been captured, while counter attacks of the allies along the entire front have been repulsed easily.

In the east the Germans continue their advance against the Russians and the Servians have been routed by the Austrians, it is said.

Unofficial advices from the German capital say that members of the general staff manifest implicit confidence in a favorable outcome of the fighting in France. Their armies are being reinforced and their lines of communication reformed, it is stated.

Dispatches from Vienna report officially that the Austrians and Germans in Galicia have formed a new defense line and are awaiting a Russian attack on the strong fortress of Przemysl, fifty miles west of Lemberg.

News dispatches from London reflect the popular belief that the German line in France has been reinforced and that the reported shortage of ammunition and supplies has been met.

An official statement issued in Paris at 2:45 o'clock this afternoon states that the Germans are strongly intrenched on the River Aisne and have been reinforced from Lorraine.

News dispatches from Paris report a continued optimism there and at Bordeaux. Many who deserted Paris upon the approach of the Germans are returning to that city.

News dispatches report London as regarding the present battle as the supreme conflict of the campaign in France.

Some observers estimate that the total casualties of the Germans and allies to date are in the neighborhood of 150,000.

It is officially announced from Tokio that Japanese troops were landed yesterday at Laoshan bay. Laoshan is neutral territory, forty miles north of Tsing-Tau.

:O: :O: :O: :O: :O:

Allies Making Supreme Effort on Aisne

ENGLISH BEAT BACK SORTIES OF ENEMY IN VIOLENT ATTACK

By Associated Press.

LONDON, Sept. 19, 7:55 a. m.—A dispatch to the Times from Bordeaux, dated Friday, says:

"Throughout yesterday the whole front was engaged, the fight again being the hottest on the left flank, where the turning movement is becoming defined. The enemy made a series of counter attacks.

"General French's army has again been singled out for the enemy's particular attention, but their three attempts to get home upon it have been in vain.

"While the fighting is hard on the eastern half of their front, the Germans are digging hard in the center from Rheims to Argonne, and this probably will form the pivot of the battle."

REPULSE COUNTER-ATTACK.

By Associated Press.

LONDON, Sept. 19, 3:30 p. m.—The official information bureau today gave out the following statement regarding the situation in France:

"The situation remains unchanged. A counter-attack against the first division, delivered during the night, was driven back. The weather is bad and it is raining continuously."

FOUR-DAY BOMBARDMENT.

By Associated Press.

PARIS, Sept. 19, 6:20 a. m.—Fragments of news from the front confirm the serious character of the combat on the Aisne. Some of those wounded on Thursday, who have arrived here, assert the fighting was even more violent than on the Marne, and

(Continued on Page 2, Columns 6 and 7)

MIKADO'S TROOPS LANDED

By Associated Press.

TOKIO, Sept. 19.—The Japanese Imperial troops, co-operating with the Japanese fleet, landed at Laoshan bay on September 18, according to official announcement today. The cavalry, on September 17, captured Kiao Chow station and seized a train. Among the passengers was the president of the Shan Tung railway, who was made a prisoner.

The Shan Tung railway is German owned and was opened in 1904. The main line extends from Tsung Tau west to Tsinan.

There was no resistance to the Japanese landing at Lao Shan. A general attack of Tsing Tau is thought here to be imminent.

GERMAN BARON KILLED.

By Associated Press.

PEKING, Sept. 19.—According to information received here, the first German officer to be killed before Tsing Tau was Baron von Eisenbach, who, previous to going to Kiao Chow, was second secretary of the German legation at Peking. He met his death in a skirmish on September 18 between advance guards at Liu Ting.

Russian General Is Tried By German Courtmartial

By Associated Press.

BERLIN, Sept. 19 (via wireless by way of Sayville, L. I.).—According to the Cologne Gazette, Japan sent a special commissioner to a German motor company during the first days of July to order 400 aeroplane motors, to be delivered within the shortest limit of time. The order, however, was not carried out.

The German governor of Belgium, General von Der Goltz, has appointed Privy Councillor Dr. von Falcke to decide on ways and means to effect the protection of Belgian treasures of art against burglary and pillage. Dr. von Falcke is now making a tour of Louvain, Namur, Nuy, Nivelles and Liege, accompanied by a Belgian art expert, and will take whatever steps to this end that may be necessary.

It is announced here that three aeroplanes are again over Paris.

The British naval commission has left Constantinople.

The Russian general, Partos, who ordered the shooting of all the male inhabitants and the burning of all villages in East Prussia, has been tried by a German courtmartial.

German Gunners Score 100, They Inform Emperor

By Associated Press.

LONDON, Sept. 19.—The correspondent of the Daily Telegraph at Rotterdam telegraphs that dispatches from Vitron, near Longwy, describe a visit of Emperor William to his wounded son, Oscar, at that place. The visit was a surprise and the garrison barely succeeded in turning out in time to welcome the emperor, who, after a brief talk with his son, turned to the grenadiers.

Addressing the regiment, he said:

"The fighting around Longwy will be inscribed in letters of gold on the roll of history; but all our successes we must ascribe to the God of our fathers, who is above us."

The emperor spent some time inspecting the machine guns. "You have fired many rounds; how many hits?" he asked a gunner, who returned, "About 100 per cent, your majesty."

20,000 Die in Bayonet Charge With Germans

By Associated Press.

LONDON, Sept. 19. — A despatch to the Daily Telegraph from Paris says:

"An American officer who observed the fighting on the line of the Rebais-Champenoise last week declares that it was of a most desperate character. He estimates the German losses in this direction during the four days' fighting that he saw as 20,000, a large part of them being killed by the French in bayonet charges.

These charges, he said, were not sporadic, but general, being repeatedly executed against the Germans in the trenches by Senegalese or Turco troops."

Defines Britain's Stand in Mediation

By Associated Press.

LONDON, Sept. 19.—Commenting on a report from Washington that Germany would listen to suggestions for mediation, but was prevented from so doing by the bearing of Great Britain, the Times says the allies who are arrayed against Germany have no thought in case of victory of placing a yoke upon the German people, but that they are firmly and irrevocably resolved not to stay their hands until German militarism is crushed.

Drops Projectiles on Antwerp Citizens

By Associated Press.

LONDON, Sept. 19.—Reuter's Antwerp correspondent says that another German aeroplane dropped a projectile in Antwerp yesterday which severely wounded a citizen. The nature of the projectile was not ascertained, according to the correspondent.

Mrs. Sylvanus Farnham Appendicitis Victim

Mrs. Sylvanus Farnham, the well known Oakland society woman, is on the road to recovery following an appendicitis operation which confined her to a local hospital for about three weeks. Mrs. Farnham was stricken soon after the divorce suit which she brought against her husband, a clubman. She has been making her home with her parents, Mr. and Mrs. James Clifford, on Union street, San Francisco. She is under the care of Dr. W. S. Porter.

Harvard Victorious in Tennis Championship

PHILADELPHIA, Sept. 19.—R. Norris Williams II and Richard Hart of Harvard to day won the intercollegiate lawn tennis championship in doubles on the courts of the Merion Cricket Club at Haverford by defeating George M. Church and A. M. Kidder of Princeton. The scores were 6-2, 6-3, 7-5.

Texas Hostile to War Tax on Cotton

AUSTIN, Texas, Sept. 19.—The Texas house of representatives today adopted a resolution memorializing Congress not to levy a war tax on cotton warehouse receipts, declaring such a tax would cost Texas farmers $1,000,000. The resolution was telegraphed to Washington.

FRENCH OFFENSIVE ALONG WHOLE LINE PROVES UNDECISIVE

By Associated Press.

PARIS, Sept. 19, 2:47 p. m. — The Germans are strongly entrenching on the river Aisne, being aided with reinforcements from Lorraine, according to official announcement made in Paris this afternoon.

By Associated Press.

PARIS, Sept. 19, 2:47 p. m.—The Germans are strongly entrenching on the river Aisne, being aided with reinforcements from Lorraine, according to official announcement made in Paris this afternoon. The text of the statement is as follows:

"First, on our left wing, on the right bank of the river Oise, in the direction of Noyon, we have advanced. We hold all the heights of the right bank of the Aisne, opposite an enemy who seems to be reinforcing himself by the bringing of troops from Lorraine.

"Second, on the center the Germans have not moved from the deep trenches constructed by them. On our right wing, the army of the German Crown Prince continues its movement of retreat. Our advance in Lorraine is regular.

"Summing up, the two opposing armies, strongly entrenched, are delivering partial attacks along the entire front, without it being possible to record any decisive result for one side or the other."

NO CHANGE IN SITUATION.

By Associated Press.

WASHINGTON, Sept. 19.—An official Bordeaux dispatch to the French embassy today says:

"The battle continued on the whole front from the river Oise to the river Woevre during the 18th, without any important change in the situation at any point.

"At the left in the battle of the Oise, we occupy Menarqueglise, Karlepont and Outs. On the heights to the north of the river Aisne, we have advanced slightly in a few places. The attacks

(Continued on Page 2, Columns 1 and 2)

TERMONDE LIES IN RUINS

By Associated Press.

LONDON, Sept. 19, 3:49 a. m.—Reuter's Antwerp correspondent, telegraphing Friday, says: "The Germans today completed the destruction of the town of Termonde (Dendermonde), sixteen miles southwest of Ghent. The communal offices were bombarded and are in ruins. The church still stands, though its tower is damaged. The hospital was more or less spared; but all other public buildings and houses were destroyed."

ANTIVARI IS BOMBARDED

By Associated Press.

LONDON, Sept. 19, 8:52 a. m.—In a dispatch from Rome, the correspondent of the Exchange Telegraph Company says that six Austrian torpedo-boats have bombarded Antivari, a fortified port of Montenegro. They made a special but fruitless effort to destroy the French wireless station. No damage was inflicted on the town.

GERMANS ATTEMPT 'DECISIVE ATTACK'

By Associated Press.

BERLIN, Sept. 19 (by wireless to Sayville, L. I.).—The following official statement from the German headquarters was issued today:

"It is reported that a decisive attack is being made by the Thirteenth and Fourth army corps and parts of other Geman divisions south of Noyon, with loss.

"Beumont has been stormed and 2500 French prisoners captured.

"Attacks along the the entire battle front are being easily repulsed.

"Many guns and prisoners have been captured, though the number is not yet available.

"The invasion of the Alpine Riflemen over the Vosges into the Breisach valley has been repulsed.

"The German eastern army continues its operations in Suwalki province and is advancing against the Russian forces.

"Dispatches from Agram report that the victory over the Servians was far greater than at first believed.

..."The Servians were completely routed and were driven in flight across the Save river. Many were drowned."

MIGHTY COMBAT IS NEARING CLIMAX

DEADLY INFANTRY ATTACK FOLLOWS ARTILLERY DUEL

(Continued From Page 1)

attempted by the Germans against the English artillery have been checked at the Royon, between Soissons and Craonne. From Craonne to Rheims we have repulsed the counter-attack executed during the night. The enemy tried, but has not succeeded in taking the offensive against Rheims.

"At the center from Rheims to the Argonne mountains, the enemy is reinforcing his situation by important fortifications and taking an attitude merely defensive. On the east of the Argonne and in the Woevre valley the situation is unchanged.

"At the right in Lorraine and the Vosges the Germans occupy positions defensively organized close to the frontier."

TERMONDE EVACUATED.

By Associated Press.

ANTWERP, Sept. 19, via London, 2 p. m.—The Telegraaf reports that the towns of Dendermonde (Termonde) and Londerzeel have been evacuated by the Germans. This is the first time that these places have been free of the invaders since the removal of the Belgian capital from Brussels to Antwerp. The street lamps of Antwerp are lighted every evening from 7:30 to 8:30 o'clock.

DEATH TOLL IS IMMENSE.

By Associated Press.

LONDON, Sept. 19, 1 p. m.—If reliance can be placed on the British and French assertions that the right wing of the German armies which stretch across Northeastern France, is slowly falling back, then the battle of the Aisne seems likely to follow the course of the battle of the Marne, for there it was the German right which first fell back across the river.

Along the 150-mile front, the rear of which is scarred with graves with thousands already killed, two armies comprising millions of men rapidly approaching exhaustion and standing in trenches of deep water, await an opportunity to drive a wedge through the opposing line and thus end the terrible strain which must last as long as Emperor William's troops hold their now strongly-entrenched positions, and as long as the allied forces can face the murderous hail of projectiles from the hidden batteries of their opponents.

VON KLUCK'S STRATEGY.

Both these British and the French realize that it will take almost a superhuman effort to win, the strength of the German position being emphasized in almost every dispatch from the front. Those in London closely following the war base their chief hope of the allies in a possible envelopment of the German right wing under General von Kluck, who heretofore has shown himself a master of strategy. Renewed activity on the part of the allied cavalry and a significant movement of allied troops to the north and west of the German line of communication, together with a possible advance of fresh allied troops from the northwest, gives expression to these hopes.

Eye witnesses and the surgeons testify to a paradox on the modern battle-field—the recurring frequency of hand-to-hand fighting, which so many military men predicted was a thing of the past.

Bayonet wounds and other cumulative evidence, however, show that the soldiers have been engaged in a death grip during which they resorted to their side arms and in some cases to their hands.

LIVES SACRIFICED.

Another fact which stands out among the varied accounts of the hostilities is the utter prodigality with which the Germans throw forward man after man in close formation in an attempt to carry a position. The tremendous losses they have sustained seem not to have changed these tactics.

Dispatches received from Paris late last night referring to a lull in the struggle are taken to refer to the artillery only, and today may see the most sanguinary infantry fighting since the start of the battle of the Aisne one week ago. Burial of the dead on the battle-field goes on steadily. German prisoners are being forced to perform this task behind the allies' line, where thousands of their comrades lay after the French and British advance.

News from the Eastern theater continues to be of the same character; that is to say, further reports of overwhelming Russian victories against the Austrians in Galicia and of the stubborn pressure on the Russian frontier to the north, where the Russians, however, appear to be holding their own.

Expect Sequel to Be the Bloodiest Battle of the War

By Associated Press.

LONDON, Sept. 19.—The correspondent of the Express at Soissons, telegraphing under date of September 17, via Paris, says:

"The great artillery duel continues unabated and the position is the same as it was four days ago. The Germans have prepared elaborate trenches and barbed wire approaches to protect the positions of their heavy guns behind the hill crest.

"A British officer said to me today: 'If we held the same position we would never be shifted while our ammunition lasted. We realize the serious task which faces the allies.'

"The infantry losses must be extremely heavy. The aeroplanes of the allies are doing splendid service. Last night one located a train filled with retreating German soldiers and the pilot dropped a torch to indicate the range. Our artillery blew the train to atoms in a few minutes.

"We are having frightful weather. Torrents of rain fall almost continually, the trenches are full of water and as a consequence there is something like an epidemic of rheumatism among the troops.

"It is reported that a German force, with a general in command, has been surrounded in the fort near Chateau Thierry.

"The allies are now massing enormous bodies of troops and everything points to the probability of one of the bloodiest battles of the campaign as a sequel to five days of fighting."

Rheims Forts Destroyed, Germans Occupy Heights

By Associated Press.

LONDON, Sept. 19.—The Paris correspondent of the Daily Mail describing the great battle says:

"The Germans have held their ground three days, their heaviest guns hidden in the woods, and the French artillery has not yet obtained a mastery of fire over them.

"The German infantry is intrenched along the edges of woods in which the batteries are concealed. It is being attacked alternately by artillery fire and by infantry assaults, the French charges being driven home right into the heart of the woods.

"At night the Germans make counter attacks, but these have always been repulsed.

"The stronghold of the German position is the height of Nogent l'Abbesse, three miles due east of Rheims. There the Germans occupy the site of what used to be the forts of Rheims and from there they are bombarding the town of Rheims, which was on fire in eight different places at 4 o'clock this (Thursday) afternoon, when I came down from the tower of the cathedral from which I had been watching the fierce battle since morning."

Russian Army in Belgium Proved to Be Attaches

By Associated Press.

LONDON, Sept. 19.—Since the official denial that any Russian troops had passed through English territory for France, issued a few days ago by the war office, efforts have been made to ascertain the cause of the persistent reports that a Russian army has been moved from Archangel to the Scottish coast and thence across the channel to points in Belgium and Northern France.

According to a high government official these reports probably had their source in the fact that a number of Russian officers detailed for staff and observation duty with the French and English armies in the field passed through England, accompanied by their orderlies and servants, all in uniform.

It is believed that villagers in Scotland caught sight of these Russians in uniform strange to the country folk and thus arose the widespread report of a Russian force in this country.

Austrians Fortify Extended New Defensive to Cracow

By Associated Press.

LONDON, Sept. 19.—A dispatch from Rome to the Exchange Telegraph Company says:

"Dispatches from Vienna state that the Austrians on Friday fortified an extended new defensive front which will reach Cracow. General Bovcerigz at Przemysl, the center will be commanded by General Von Auffenberg, with Tarnow as his base, and the left wing will be commanded by General Dankl, with the Germans supporting his extreme left.

"The entire Russian left wing, under command of Generals Runzky and Brussiloff, is expected momentarily to begin an attack. The initial assault is expected against Przemysl."

German Eastern Army Still Operating About Souwalki

By Associated Press.

BERLIN, Sept. 19, via London, Sept. 19.—The German eastern army continues its operations in the district about Souwalki, Russian Poland, according to a statement issued by the general staff last night.

The army is now advancing on the fortress at Osourac, 45 kilometers (about 30 miles) southwest of Lyck (Eastern Prussia), on the railroad between Lyck and Bislostok (a town on the borders of Lithuania and Poland). This fortress guards the River Bober, which elsewhere cannot be crossed, owing to swamps, and forms a natural barrier before the advancing army.

HEAVY SIEGE ARTILLERY RUINS FRENCH VILLAGE

By Associated Press.

LONDON, Sept. 19.—A belated dispatch received by the Times gives the following details of the fall of Maubeuge, thirteen miles south of Mons, which occurred September 7:

"The investment of the town began August 26 and the first shell fell on August 27. The main attack was concentrated north and east of the town.

"Forts De Boussois, De Essarts and De Cerfontaine were completely destroyed by the heavy siege artillery. The town suffered severely from the bombardment, which continued with great violence for twelve days. Over 1000 shells fell in a single night near the railway station and the Rue de France was partially destroyed. The loss of life, however, was comparatively small.

"At noon September 17 the white flag was hoisted on the church tower and trumpets sounded 'cease firing,' but the firing continued until 3 o'clock in the afternoon.

"Meantime the greater part of the garrison succeeded in evacuating the town. The German forces marched in at 7 o'clock in the evening by the Porte de Mons and the Porte de France."

GERMAN TROOPS' WATER SUPPLY SHORT

"You may talk of gin and beer
When you're quartered safe out here,
And sent to penny-fights and Aldershot-it;
But when it comes to slaughter
You can do your work on water,
And thank the bloomin' boots of him that's got it."

The German soldiers haven't had their Gunga Din and his water bottle with them much of the time: in fact, the lack of a proper water supply is reported to be severely felt in the Teuton lines. The illustration shows German troops in the lines at Vise getting their metal cups filled with water.

AISNE BATTLE IS INFERNO MORE TERRIBLE THAN MARNE

By Associated Press.

LONDON, Sept. 19, 3:14 a. m.—The Times correspondent from a point behind the lines at Senlis and Chantilly, under date of September 16, wires:

"The allies succeeded in crossing the line Sunday after a most desperate struggle. On the north bank the Germans were able to reform their lines and obtained large reinforcements.

"On Monday a second battle opened all along the line. Details are scanty, but there is every indication that the struggle has been, if possible, more terrible and greater than the struggle on the banks of the Marne.

"General Von Kluck's defense demonstrated the allies' utmost strength and determination. Smashing attacks have been made and sustained in a manner that will make this battle one of the most momentous of the whole campaign. I have heard narratives how columns went down again and again to the blazing death in the valley and how the men worked in this inferno.

"In the trenches, likewise, there are tales of heroism.

"A wounded private told me:

"'We lay in the trench, my friend and I, and when the order to fire came we shot and shot till our rifles burned up. Still they swarmed on toward us, and then my friend received a bad wound. I turned to my work again, continuing to shoot slowly. Then I rose a little too high on my shoulder. Do you know what it is like to be wounded? A little sting pierced my arm like a hot wire, too sharp almost to be sore, and my rifle fell from me. I looked at my friend and he was dead.'"

WAR BULLETINS

By Associated Press.

ROME, Sept. 19.—The steamer Fawignana has arrived at Naples from the Orient and her officers report that the Russian Black Sea fleet, comprising twenty units, is cruising off the entrance of the Dardanelles ready to attack the Turkish squadron if it should leave the Golden Horn.

By Associated Press.

LONDON, Sept. 19, 12:08 p. m.—The Star has published a dispatch from Rome saying that warships cruising in the Adriatic have captured an Austrian steamer flying the Greek flag loaded with arms and ammunition destined for Albania.

By Associated Press.

LONDON, Sept. 19, 6:45 p. m.—The British admiralty announced the loss of the submarine Ae-1, belonging to the Australian fleet. No details were given in the cable from the Australian government reporting the loss.

By Associated Press.

LONDON, Sept. 19, 5:05 p. m.—A dispatch to the Evening News from Venice says that one side of the Austrian dreadnought Viribus Unitis was badly damaged in a fight in the Adriatic, but she escaped her pursuers.

Crowd Throngs Church, Praying for Allied Army

By Associated Press.

BORDEAUX, Sept. 19, 1:30 p. m.—A large crowd filled St. Andrew's cathedral this morning to listen to a mass for the success of the allied forces. In spite of the early hour there was not a vacant seat in the immense building. At the conclusion of the services, Abbot Wetterl, of Alsace, formerly a member of the German Reichstag, deliverd a patriotic address.

He declared that France was innocent of the crime now being committed and that God would bring the nation out victorious. When the Abbot finished he was greeted with much applause.

Reports Violent Scenes at Austrian Ministry of War

By Associated Press.

LONDON, Sept. 19, 9:05 a. m.—In a dispatch from Rome, the correspondent of the Exchange Telegram Company says advices have been received there from Vienna describing violent scenes said to have occurred last Thursday outside the Austrian ministry of war. All the windows in this building were broken.

Die Zeit, a Vienna newspaper, declares that the Holy Synod at Petrograd has proclaimed a religious war against Germany and Austria.

Balkans May War to Help Triple Entente

By Associated Press.

WASHINGTON, Sept. 19.—Possibilities of Roumania entering the European conflict on the side of Russia are reported in brief official advices today from neutral observers in Bucharest. No reasons were given for the probable action of Roumania.

Bulgaria, likewise, is reported showing strong sympathies for Russia. On the receipt of news of Russian victories in Austria a few days ago there were big demonstrations against Austria throughout Bulgaria, which had to be suppressed by the police.

Advices similarly show that Italy is having considerable difficulty in suppressing popular demonstrations in favor of the triple entente.

Ambassadors Fight Word Duel in Italy

By Associated Press.

ROME, Sept. 18, via Paris Sept. 19.—A duel of words is being carried on between the German and Russian ambassadors to Italy.

H. de Flotow, the German ambassador, in a statement issued Thursday denying the intention of Germany to make peace, referred to the war "ignobly" imposed upon the German people. Today the Russian ambassador, A. Kroupenski, made this reply:

"This passage contains as many lies as words. All the powers recognized that Germany was the aggressor and the word 'ignoble' is the only one applicable to the German procedure before and during the war."

ENGLISH REPEL ENEMY'S ATTACK

(Continued From Page 1)

that losses on both sides must be heavier. The English, as on the Marne, are bearing the brunt of the counter-attacks and are conducting themselves brilliantly.

After a four days' constant hammering the German artillery slackened its fire last evening during a heavy downpour of rain which lasted all night. The trenches must have been nearly filled with water, diminishing greatly the advantage of the defense works prepared by the Germans, and at the same time adding to the sufferings of the wounded.

Returning confidence is shown in the return to Paris of many who took refuge in Bordeaux and other provincial towns on the approach of the Germans. Some of the newspapers temporarily at Bordeaux are getting ready to publish in Paris again. The Daily Mail comes back today. The government, however, will probably remain until the war is practically ended.

Germans, Reinforced, Are Expectant of New Victory

By Associated Press.

BERLIN, Sept. 19, via Rotterdam and London.—Members of the general staff here in private conversation have manifested absolute confidence in the outcome of the battle in France, as their own army is steadily growing stronger and the lines of communication have been adjusted to permit a more efficient supply of provisions and ammunition, it having rather outrun its supply arrangements in the rapid advance on Paris.

The French army, according to the night bulletin, is showing signs of having shot its bolt and has fought itself to a standstill, being unable to fill its depleted ranks like the Germans. The Germans, according to last night's bulletin, are slowly but surely gaining ground in the center.

The headquarters announcements still give no definite information regarding the position of the battle line, contenting themselves with speaking of it generally as located between the Oise and Meuse rivers but not mentioning what part of this large region the Germans occupy.

AVAITOR SACRIFICED.

Lieutenant Werner von Baseulieu, one of the best known German aviators, has been killed. He was mortally wounded while reconnoitering a hostile position on September 4, but clung to the steering gear until he and his observer had safely landed within the German lines. He then collapsed. As a result of the trip the observer was able to deliver a valuable report.

The well known sculptor, Friedrich Pfannschmidt, Captain of the Fourth Foot Guards, was killed in the battle near Chalons.

Herman Wendel, the Socialist member of the Reichstag, who caused a sensation during the budget debate by closing his speech with the words "Long live France," has volunteered in the Frankfurter Landstrum battalion and has seen service in Belgium. He writes to the Socialist organ that he could not sit quietly before the fire while the whole nation was fighting for its existence. He said he wished during his service to work by word and deed for the cause of humanity, which was sadly neglected in war times.

DROP STEEL ARROWS.

A shower of steel arrows, released by French aviators over a mile high in the air, is the modern terror of war, according to accounts of German wounded, printed in the Munich Medical Weekly. The arrows, which are of pressed steel from 4 to 5 inches long and a quarter of an inch in diameter, have a heavy pointed head and a skeleton-sized shaft. The arrows seem to have caused more surprise than actual damage. Only one man was killed by a head wound in the attack described, others incurring mostly flesh wounds.

The regiment to which the wounded belong, resting in close battalion formation, paid little attention to two aviators circling a mile overhead until the novel projectiles suddenly rained down, scattering far and wide. Men were wounded in three companies. The battery in the rear, at first nonplussed, later realized the source of the missiles, and as many as possible crawled under the wagons and escaped another shower of them.

Crown Prince George and Prince Frederick Christian of Saxony have been awarded the iron cross.

Heaviest Loss in History Occurs at Battle of Marne

By Associated Press.

PARIS, Sept. 19.—The official communications issued thus far have neglected the question of losses, which, in a fight such as the battle of the Marne, covering a front of 130 miles, are almost impossible to estimate even approximately.

Some unofficial reports have placed the allies' losses at 50,000 and those of the Germans at 100,000 in the series of engagements comprised in the great clash of arms. How near these figures are to the truth no one will know until the official figures are compiled. However, the impression derived from individual accounts of wounded soldiers and from prisoners, the only unofficial sources of information at present, would indicate that these estimates are conservative.

The losses certainly are the greatest on record and perhaps the proportion for the Germans is greater than two to one in dead at least.

DEEDS OF HEROISM.

If the press bureau communications are silent on this subject the order of the day for the army gives eloquent hints of sacrifices made to gain advantage and shows how murderous is modern warfare and how regardless of personal safety are the officers and men. The latest order, given out last night, is full of deeds of the greatest heroism and at the same time indicates what the cost was of the recent successes and previous reverses.

Lieutenant Naquet of the 258th infantry of reservists is among those mentioned for bravery. Although wounded he continued the energetic direction of his company, of which all the officers in his section had been killed or wounded.

Adjutant Dete of the 69th infantry led his section on under the most violent fire until all his men were wounded. Then he grabbed a gun from one of his soldiers and while the section retired continued firing until he was killed by a fragment of a shell.

GERMANS SLAY OFFICERS.

For the great proportion of French officers killed or wounded two explanations are given—the zeal of the officers and the orders given to the German riflemen to pick them out.

Besides those already named yesterday's order mentions General Mangin, who achieved fame in the Moroccan campaign, General Batille, who was killed on September 8 after showing the utmost bravery and sangfroid; Brigade of Dragoons Voiteret, who, when mortally wounded by a shell, cried as he fell: "Vive la France; I die for her; I am satisfied," and died trying to sing the "Marseillaise," and Lieutenant Blanc of the staff of the Havas agency, mentioned for brilliant conduct in battle on August 29.

BRITISH CONVOY COAL ACROSS SEA

Big Cruiser Guards Norwegian Craft Lest Germans Requisition Cargo.

SAN FRANCISCO, Sept. 19.—The Norwegian steamer Tricolor, which arrived here this morning from Newcastle, reports an interesting encounter with British authorities anent the present war.

Before the ship, which brings a cargo of coal for the Western Fuel Company, sailed on August 18 British officials took off two German sailors, refusing to permit them to serve.

The next day, when the vessel was well under way, she was stopped by the British warship Melbourne and Captain Neilson was forced to show his ship's papers. He was then instructed not to proceed at a greater speed than eight knots per hour until August 28. Meanwhile, the Melbourne proceeded in advance of the Tricolor, supposedly to make sure that the way was clear and that no German cruisers which might requisition the coal were near at hand.

President Hesitates to Pursue Peace Plans

By Associated Press.

WASHINGTON, Sept. 19.—The informal peace movement begun a fortnight ago was today at a standstill. President Wilson had not forwarded to any American ambassadors abroad the message received from Ambassador Gerard, giving the record of his conversation with the German Imperial chancellor.

While Ambassador Gerard reported the Imperial chancellor as having said "it was up to the United States to obtain a statement of peace terms from the allies," the president does not construe the informal suggestion as requesting the United States to undertake such a task.

22,000 CANADIANS READY FOR FIGHT

Expedition Prepared to Drill on English Soil Before Entering Conflict.

By Associated Press.

VALCARTIER CAMP, Que., Sept. 19.—When the first contingent of the Canadian overseas expedition, comprising around 22,000 officers and men, sails for England, about 10,000 other troops will be left behind. It had been generally supposed that the latter force would be used to form a nucleus of a second Canadian division, but Minister of Militia Hughes stated last night that many of them would act as a reserve and would be sent to England a few weeks after the departure of the first contingent. The date of sailing will be kept secret as far as possible.

It is probable the Canadians will have some training on English soil before joining the British and French forces on the continent. The names of the officers who will command the contingent is not known outside of official circles.

TO REVIVE FRENCH COMMERCE.

PARIS, Sept. 19.—Gaston Thomson, Minister of Commerce, and delegates representing the Minister of Public Works, conferred at Havre yesterday with the deputies from that region and the president of the Chamber of Commerce and the director of the western state railroad regarding ways and means of facilitating a revival of commerce.

A Beautiful Home

should have a beautiful setting. It should be part of a community of beautiful homes. It should afford a beautiful hill and marine view—and also be easy of access—quick to the shopping center.

You'll find a home with this ideal situation—plus many added features, in any of the splendid dwellings for sale in

Country Club Heights

12 MINUTES DOWNTOWN BY CAR

Sixteen of the best known builders around the Bay have already profited by the heavy demand for homes in this wonderful property. The present low price of lots in Country Club Heights enables them to build splendid homes for sale at bargain prices—$4000 to $7000, on terms.

BUY NOW BEFORE THE BROADWAY EXTENSION IS COMPLETED.

Come out today and see what home life really is in Country Club Heights.

Phone today and one of our courteous salesmen will call to take you there at once.

Fred E. Reed Co. Inc.

Main Office, Syndicate Bldg., Lakeside 706. — Branch Office, Broadway at Chabot, Piedmont 343.

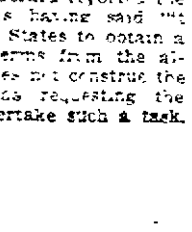

PAINLESS PATTERSON

The dentist that does his work right.

Corner 14th and Washington, Opposite City Hall, Upstairs, Room 15.

OPEN EVENINGS

DEEM BATTLE SEVEREST OF WAR

Paris Correspondent Gives a Consensus of French Opinion.

By Associated Press.

LONDON, Sept. 19.—The Paris correspondent of the Reuter Telegram Company says the consensus of opinion in the French capital is that the battle of the Aisne is the most important since the beginning of the war. His dispatch continues:

"The information communicated by the general staff is considered satisfactory as showing that the allies' frontal attack is developing under favorable conditions and that the enemy's counter attacks are being repulsed. It must be realized, however, that the allies' gains necessarily are very slow, owing to the enormous strength of the German fortified positions.

"It seems probable final success will be achieved by threatening the German communications rather than by carrying their positions by a frontal attack.

NOT PRECARIOUS.

"Meanwhile it must not be imagined that the enemy's communications are so precarious as is generally supposed. So long as the Germans hold Tergnier and Laon they have at their disposal to replenish their supplies and munitions not only two lines of railway running across the Belgian province of Luxembourg and the Department of Muese, France, but also the Belgian railway system entering France by way of Mons, St. Quentin and Tergnier.

"There was furious fighting yesterday at a point where the British troops formed part of the allies' lines. Some of the most famous English, Scotch and Irish regiments suffered severely. They performed unflinchingly the task set for them and occupied some advanced German positions, but at a considerable cost.

TRENCHES VERY STRONG.

"The German trenches to the north of Chalons-sur-Marne are very strong. They are more than three feet deep, with splinter screens every twenty yards and resting places covered with house doors, which are themselves covered with earth. The trenches consist of several parallel rows flanked by other trenches running at right angles and containing concealed machine guns. It is easy to understand that confronted by such obstacles the allies' advance is necessarily slow.

"It is understood that the British, French and German governments have agreed to arrange for the exchange of prisoners through the agency of the United States Government."

Kaiser Scores Crown Prince for Rashness

By Associated Press.

GENEVA, via. Paris, Sept. 19. — Advices received here from Germany state that Emperor William, who is still in Luxembourg with his staff, reprimanded Crown Prince Frederick William for needlessly exposing himself and his staff to the artillery fire of the enemy in his eagerness to watch operations closely. Several of his staff were wounded by shrapnel fire.

Noted Violin Player Wounded by Cossacks

By Associated Press.

VIENNA, Sept. 19.—Fritz Kreisler, the Austrian violinist, who has been serving in the army, has returned to Vienna to recover from injuries sustained when he was ridden down by Cossacks during the first battle of Lemberg.

PARKER'S HAIR BALSAM
Cleanses and beautifies the hair. Promotes a luxuriant growth. Never Fails to Restore Gray Hair to its Youthful Color. Prevents hair falling. 50c and $1.00 at Druggists.

FOE DENOUNCED BY CHANCELLOR

Prussia Must Be Made to Regard Treaties, He Says.

By Associated Press.

LONDON, Sept. 19, 4:16 p. m.—Chancellor of the Exchequer Lloyd George delivered an address in London today on the beginning of the war.

Referring to the accusation that Great Britain had used the treaty providing for Belgian neutrality as a cunning cloak to veil her jealousy of a superior civilization to the English, he said:

"Our answer was the action we took in 1870. In that case Prince Bismarck respected Prussia's treaty obligation, but it was to the interest of Prussia to violate the treaty today and she has done it. To Prussia a treaty is just a scrap of paper.

"This doctrine of a scrap of paper goes to the root of all public law. We are fighting against barbarism, and there is only one way of putting it right. If there are nations who say they will respect treaties only when it is to their interest to do so, we must make it to their interest to do so in the future."

Referring to the German excuse, Lloyd George remarked:

"A great nation ought to be ashamed of behaving like a fraudulent bankrupt trying to escape his obligations."

"There is no man in this hall who throughout his political life has regarded the prospect of engaging in war with greater repugnance than myself. There is no man neither inside or outside this hall who is more convinced than I that we could not have avoided the present war without national dishonor," Lloyd George continued.

The chancellor of the exchequer spoke in Queen's Hall to arouse Welsh enthusiasm for Field Marshal Kitchener's new army. He went on to say that any nation which disregarded its national honor was doomed, and Great Britain was bound by honorable obligations to defend the independence, liberty and integrity of Belgium.

CARNEGIE AMONG 6000 REFUGEES

Six Steamers Leave the British Isles With Passengers for America.

By Associated Press.

LONDON, Sept. 19, 11:55 a. m.—Six steamers carrying 6000 Americans left the British isles today for the United States. This makes the total of American departures during the week 15,000.

Among the passengers sailing today are Andrew Carnegie and Sir Johnston Forbes-Robertson.

The weekly report issued by Herbert C. Hoover, chairman of the American relief committee in London, shows that 977 Americans have been assisted during the past seven days, and the total of Americans departing since August 6 is 87,000, of whom 3637 have been assisted.

VON SCHROEDER TO FRONT.

SAN FRANCISCO, Sept. 19.—Of all the Germans from San Francisco who so gallantly responded to the Kaiser's call to arms, the only one who seems to have reached the firing line is Baron J. H. von Schroeder. The Baron, a veteran of the war of 1870-71, was quick to respond to the first summons, and, though 63 years of age, he was so powerful in physique and had been so careful in keeping himself in trim, that he was ready to mount his horse and join his regiment in any sort of fray.

CZAR GIVES GOOD CARE.

By Associated Press.

PETROGRAD, Sept. 19.—Letters sent by Austrian and German prisoners to their respective countries are unanimous in testifying to the good treatment they are receiving from the Russians. They complain, however, that they have not received any letters from their families since the beginning of the war.

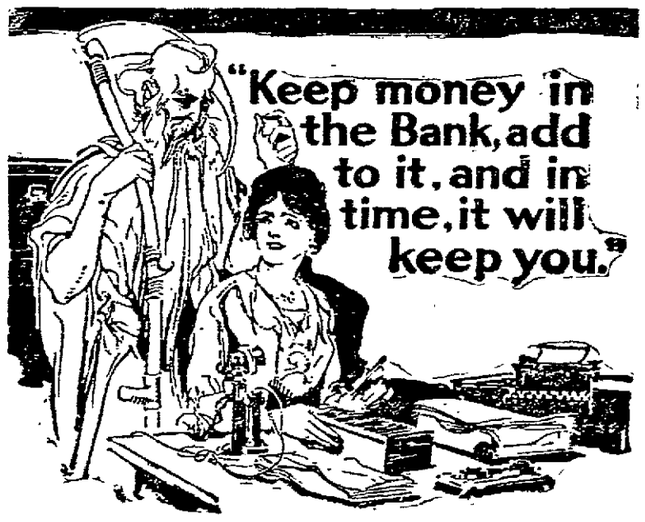

¶ A few dollars is frequently sufficient to take advantage of an opportunity which may mean your fortune.

¶ We are always ready to advise our customers regarding a contemplated investment, as we are in a better position to pass judgment on its security than a single individual. At least our opinion will be helpful. Bring your money problems to us. Be ready for an opportunity. Open a Bank Account with One Dollar or more today.

Interest Paid on Savings

The Oakland Bank of Savings

BROADWAY AT TWELFTH STREET
The Oldest and Largest Bank in Alameda County

TWO SURVIVORS ARE PICKED UP

72 Lives Lost in Sinking of the Steamer Francis Leggett.

(Continued from Page 1)

lumbia river mouth, according to a wireless received here today. The wireless stated that two steamers were standing by the spot where the schooner went down last night. The only sign of the ill-fated vessel was bits of wreckage.

The wireless came from the San Francisco and Portland Steamship Company's steamer Beaver, which is due here at 11 a.m. The Beaver did not mention the names of the two vessels which it left standing by the scene of the wreck, but one is supposed to be a cruiser, probably the Japanese cruiser Idzumo, which it was rumored last was in collision with the Leggett.

Reports last night said the Leggett sank about sixty miles south of the Columbia. This conflicts with the Beaver's message that two survivors had been picked up about twenty miles south of the Columbia.

The Leggett carried thirty-seven passengers and a crew of twenty-five.

The F. H. Leggett sailed from Portland September 12 for Hoquiam, Wash., to load lumber for California. She left Hoquiam last Thursday morning.

A large crowd gathered at the dock at the San Francisco and Portland Steamship Company when it became known that the steamer Beaver was due to arrive from the scene of the wreck at 11 o'clock.

The steam schooner Francis M. Leggett was originally built for the Hammond Lumber Company, but has been operated under the flag of the Charles R. McCormick fleet for over a year. The vessel was turned out at Newport News in 1903 and was 241.5 feet long, with a beam of 41.2 feet and depth of hold of 14.8 feet. She was 1606 tons gross and 975 tons net register. She was a steel, three-masted vessel and had a lumber capacity of 1,500,000 feet.

The Leggett was about the first of the large coasting fleet to enter the Portland-California trade.

AGED MAN PASSENGER.

SEATTLE, Sept. 19.—Christian A. Rohrabacher, who was a passenger on the Leggett, was 74 years old, an insurance agent of Seattle. He was on his way to Texas to visit a daughter. A son resides in Centralia, Wash. Homer D. Snedeker, aged 34, was a clerk in a large department store here. His wife, Zeta, and his son, Raymond, were with him on the Leggett.

HER PASSENGER LIST.

SAN FRANCISCO, Sept. 19.—The following list of the Leggett's passengers was given out here by the owners today:

From Seattle—Charles P. Warner, Thomas Watkins, W. L. Stanley, John Maes, John Reutzmer, Mrs. B. A. Parks, Carl Dale, George Mortimer, John E. Engstrom, F. M. Davis, Mrs. M. Snedeker, Homer D. Snedeker, Raymond Snedeker, E. M. Eshner, H. Van Heusen, George Polman, D. A. Goldsmith, P. H. Fields, C. A. Roherbacher.

From Hoquiam—Earn E. McFeeley, J. M. Ohman, M. Peterson, James Smith, Vern Lansing, John Peterson, R. T. Taylor.

From Aberdeen—Mrs. Nellie Anderson, Helen Anderson (aged 12 years), Miss Gomez, Miss Tilly Wunderling, George Polk, J. J. Johnson, Daniel Develdy, Andrew Paul, G. Strake.

Captain J. J. Jensen of San Francisco and crew of twenty-four.

The first news of the sinking of the Leggett was received at the Telegraph Hill wireless station last night from a foreign cruiser, which did not give her name. The wireless stated that the Leggett sank yesterday afternoon, sixty miles south of the Columbia river. The warship reported that the S. O. S. call was received at 9:55 p. m. No S. O. S. call was picked up by any of the land stations.

The only message received here by the owners of the Leggett from the Japanese consul at Vancouver contained the bare information that the vessel was in distress 72 miles south of the Columbia river. No mention of a collision was made.

ORDERS LIFEBOAT OUT.

ASTORIA, Sept. 19.—Alexander Farrell in a further account said today:

"When it was seen that there was no hope for the vessel, Captain Jensen ordered the lifeboat launched. You can say that the captain was the hero of the occasion. He commanded the men to wait until the women were in and threatened to shoot the first man that attempted to disobey his orders. In the first boat launched were thirty persons, two of whom were women. There were only six women on board and the other four were not at that end of the ship when the lifeboat was launched.

"As soon as the lifeboat struck the water it capsized and all the occupants were thrown into the water, and I believe they were drowned immediately."

It was erroneously reported that the Buck had picked up a third survivor.

CONCEALS IDZUMO'S MESSAGE.

VANCOUVER, B. C., Sept. 19.—The Japanese consul here declines to give out the text of the message received from the cruiser Idzumo. It is evident from his guarded statement, however, that the Leggett went down, not in a collision, but during a heavy gale accompanied by rain. The Idzumo was nearby and did what she could to rescue the passengers.

The consul has sent a message to the owners of the Leggett.

JAIL OR ALIMONY.

John J. O'Byrne will have to spend five days in the county jail for failure to pay his wife $25 per month alimony under the terms of her divorce decree. He was sentenced today by Superior Judge Donahue when he declared that he would rather go to jail than take work that did not suit him.

WIDOW GETS LETTERS.

Mrs. Genevieve Greaney, whose husband committed suicide Thursday night by shooting himself while in bed, setting fire to the home at 3323 Grove street, has obtained special letters of administration in his estate, which is valued at $15,000.

TRADE CAMPAIGN NOT OPPORTUNE

Redfield Informs Senate That America Needs Aid to Regain Credit.

WASHINGTON, Sept. 19.—Secretary Redfield informed the Senate yesterday that the time was not opportune for a general trade campaign in South America. Moreover, replying to the Senate's resolution asking for an estimate of the probable cost of sending government vessels carrying American samples and trade envoys to South America's principal ports, the secretary suggested that displays of "individual and corporate products should not be made under the auspices of the federal government."

The effect of the European war has not impaired the ultimate purchasing power of South America, Redfield said, but its present buying strength and resources of current credit are adversely affected. There is a large opportunity in South America, he added, "but it is an opportunity for study and for the laying down of broad business policies looking to a permanent trade when the current conditions shall have improved. For the moment it seems that the policy called for is that of service to South America by helping her regain her credit rather than to expect her, under existing condition, to make large purchases.

"It would rather seem that measures should be taken, if practicable, in our own country, to assist South America in her urgent financial need and to provide the ready direct course of exchange in dollars which she so much requires. If and when these things are done and hardly before then, will be time to look for the placing of considerable orders for American products."

The secretary gave warning that under existing conditions "only those who are prepared to take certain risks or to make actual investment of capital in Latin-America can hope for early material advantage from the present situation."

The department of commerce will place commercial attaches in Rio, Buenos Aires, Santiago and Lima. Department commercial agents already are at work in the field.

FILES ANSWER TO RECOUNT SUIT

Attacking the validity of County Clerk John P. Cook's contest of 100 election precincts in his fight for his office, George E. Gross, nominee with him on the ticket, today filed answer in which he asks that the application for recount be denied, but, if granted, that it shall include all the precincts in the county.

Attorneys for the respondent set forth that the filing of the affidavit in contest on Sunday last and the mailing of a copy to the contestee on that date was illegal. The contest was filed Sunday, September 13. It is further claimed that the order attempting to fix the time and place of the contest was made before the time for filing the affidavit had expired, and was, therefore, premature and in excess of the jurisdiction of the court. It is alleged that the affidavit does not state facts sufficient to constitute a ground of contest, or show facts, which, if true, would change the result of the primary votes for the office of County Clerk.

PASTORS VISIT CAMPUS OF U. C.

Members of the Itinerants' Club, composed of Methodist clergymen, visited the campus of the University of California this afternoon. They will resume their sessions this evening in the First Methodist Episcopal church, Twenty-fourth street and Broadway, where the conference opened last Thursday morning and will close tomorrow evening with a sermon by Rev. E. F. Brown of Santa Rosa.

On Monday the representatives of the Itinerants' Club will have their annual picnic and ball game. At 7 o'clock Monday evening a clambake will be held and dinner will be served at the Grace Methodist Episcopal church, Thirty-fourth and Market streets.

On Tuesday evening there will be a reception to the delegates of the California annual conference of the Methodist Episcopal church in the First Methodist Episcopal church, where the sessions of the conference will open Wednesday morning and will continue until Tuesday evening, September 29.

Bishop Francis J. McConnell will preside.

REALTY MAN PLEADS GUILTY; ON PROBATION

C. P. McLeod, who pleaded guilty to the embezzlement of $200, which he received and appropriated for himself in a realty deal with Joe Gallo, was put on probation for six years by Superior Judge Ogden this morning.

McLeod at one time was a wealthy San Francisco real estate agent, but the failure of the California Safe Deposit & Trust Company in 1907 caused him to lose all he had. Since then he has never been able to regain his former standing, and owing to sickness has been in very straightened circumstances. It was on the recommendation of Probation Officer Leonard Compton that the leniency of the court was extended to him on the condition that he do all in his power to make restitution.

A Lame Back—Kidney Trouble Causes It.

It don't take long for kidney and bladder trouble to give you a lame back, and even worse if not checked. Mrs. H. T. Strange, Gainesville, Ga., was felt down on her back with kidney trouble and inflamed bladder. She says: "I took Foley Kidney Pills and now my back is stronger than in years and kidney trouble and painful bladder sensation have entirely gone." Good druggists are glad to sell Foley Kidney Pills because they always help. They contain no habit-forming drugs. Sold everywhere.
—Advertisement.

JAILERS PITY AGED PRISONER

Humiliation Over Plight Cause of Old Miner's Serious Condition.

Humiliation over being thrown into jail as a vagrant at the age of 82 years is telling upon the mental and physical condition of William Franklin Mansfield after twenty-four hours' confinement. Able at first to sit up under stress of great pain, the aged miner was today confined to his cot. His voice has lost its strength of even yesterday, his eyes are dimmed and the spirit which brought his feeble frame 100 miles from the south to Alameda in search of his daughter, is apparently dwindling away.

Chief Jailer Charles Clark and the other jailers have done what they can to make the aged prisoner comfortable, but he is suffering from a [illegible] and is constantly in pain. An effort will be made to obtain his release through the parole board so that he may be sent to the county infirmary.

Mansfield was arrested in Alameda two days ago and sentenced by Justice of the Peace R. B. Tappan to serve thirty days in the county jail for vagrancy. He has resided in California for fifty-two years, during which time he spent twenty-five years in working mining claims. He declared that this is his first experience in a jail.

PEACE NOT YET, PASTOR REPORTS

England in Battle Until Germany Is Vanquished, Dr. Goodspeed Says.

"The British are determined upon this war to the end. Our peace movement is rather premature in this country. I do not believe that England would allow it to have any effect on the war until she has whipped Germany decisively," said Rev. Frank L. Goodspeed, pastor of the First Presbyterian Church, who has returned from Europe after being detained for weeks by war measures.

He saw soldiers being mobilized and crowds marching in the streets. He was, he said, impressed by the spirit of deadly earnestness with which the English people faced the cataclysm.

He explained: "The great war machinery of the English is moving like clockwork and as silently. Whole armies are transported to France in a night without the populace knowing anything about it.

"One day a public square is packed with soldiers. The next they are gone. The people are not gay; they are stoical. There are few arguments in the cafes or streets. To them war seems a business, and they are going about it in a business-like manner.

"The women of England are bearing their sorrow remarkably. They all seem ready and willing to do their part. They do not gather, however, at the wharves to say goodbye to their fathers, husbands, sons and sweethearts. They must bear their sorrow alone and at home."

PICTURED CANAL; HELD TO ANSWER

SAN FRANCISCO, Sept. 19.—Charles K. Field, publisher; Riley Scott, journalist; Ray Duhen, photographer, and Robert Fowler, aviator, were held to answer before the Federal grand jury by United States Commissioner Krull this morning. They were accused of having violated the Federal statutes prohibiting the publishing of pictures of fortifications and the photographing of forts.

The arrest of the quartet followed the appearance of an illustrated story by Scott in the Sunset Magazine. Fowler flew over the canal, carrying Duhen, a moving picture operator. The photographs were printed by Field, and it was claimed that Colonel Goethals, governor of the canal zone, had given permission for the taking of the photographs.

At the hearing this morning no convincing proof was forthcoming showing that Colonel Goethals had allowed the picturing of the canal zone, and for that reason the commissioner held the quartet to answer. He released them, however, on their own recognizance.

It is claimed that the defendants have proof of Colonel Goethal's permission, but it was not presented today.

Scott made the statement that he wrote the article from patriotic motives, and believing that he was doing a helpful thing. He was given permission to leave for New York within a few days.

CONCLAVE CLOSES WITH BIG RALLY

With a rally, the twenty-ninth annual convention of the Women's Christian Temperance Union closed a two-days' session last evening in the Eighth-avenue Congregational Church, where the leading prohibition workers of the east bay cities took part in the deliberations of the conclave. Mrs. J. B. McMath, county president, presided over the convention, which was one of the most successful held here within recent years. Among the speakers were Miss Marie C. Brehm, Mrs. E. W. Farish, Mrs. L. M. Worth, C. R. Fisher, Mrs. J. A. Clunie, Mrs. S. M. M. Woodman, Dr. Minora Kibbe, Miss Jennie Redfield, Mrs. E. Allen and Mrs. M. S. Hamilton.

BEATEN BY POLICEMAN, DECLARES AGED WOMAN

Mrs. H. E. Farley, a resident of the Old Ladies' Home, was taken to the Receiving Hospital with a lacerated wound on the nose. She claims that she was struck by Police Officer Fife, who says that she fell while in a state of intoxication. Steward Davison attended to her wound and she was sent back to the home.

TO ASK CARRANZA FOR PROTECTION

Expected That the Men Under Funston Will Be Given Refuge in Vera Cruz.

WASHINGTON, Sept. 19.—Brigadier-General Funston has not reported or mentioned any threatening situation at Vera Cruz, and it is expected that General Carranza will be asked to give refuge and protection and to not exact reprisals on them for their activities in Vera Cruz during American occupation. State Department officials gave out a statement from the American Consul-General at Monterey, saying the celebration of Mexican national independence has passed off in a creditable manner.

The best of order prevailed and there were friendly manifestations toward Americans and other foreigners.

WILL JOIN OBREGON.

NOGALES, Sonora, Mexico, Sept. 19.—As a result of the conference between Generals Villa and Obregon at Chihuahua City recently, General Benjamin Hill, whose troops had a skirmish several days ago with those of Governor Maytorena, has been ordered to proceed to Jalisco to join Obregon.

This was the statement made today at Constitutionalist headquarters here. General Juan Cabral, now en route to Sonora, has been appointed military commander, and Maytorena instructed to retire to Hermosillo and confine himself strictly to civil duties.

Cayetano Montenegro, an irregular leader, who operated in conjunction with Huerta troops, was captured at Agua Prieta last night and was taken to Cananea to face a court martial on two charges of treason. Eight of Montenegro's followers entered the town and tried to rescue him, but were driven off by a volley of rifle and revolver shots.

TRIES THRICE TO ESCAPE POLICE

Alleged Check Passer, Arrested on Complaint of Victim, Offers Resistance.

SAN FRANCISCO, Sept. 19.—After making three unsuccessful attempts to break away from his captor, Raymond Goetz, alias Miller, was finally landed at the city prison by Detective Cashel this morning and charged with passing fictitious checks.

Goetz is accused by a downtown department store and by the proprietor of the Calvart apartments, 639 Bush street, where he resides. This morning a telephone call was received at headquarters informing the police that a man was trying to pass a check at a fruit store at Jones and Geary streets. Detective Cashel went there and captured Goetz, for whom he has been searching. The prisoner attempted to get away and had to be overpowered. After he was handcuffed he again struggled for freedom and Cashel was forced to draw his club and use it to good advantage. A few seconds later, when they were on a street car, Goetz again jumped up and attempted to flee.

LEAVE FOR CALIFORNIA HOTEL MEN'S CONVENTION

Victor Reiter, manager of the Hotel Oakland, Noah Gray, manager of the Hotel Shattuck in Berkeley, and Louis Aber, proprietor of the Hotel Crellin, were the delegates from the east side of the bay to the big convention of the Northern California Hotel Men's Association, which met this afternoon in Stockton and will also be in session tonight. The party started by automobile from the Hotel Oakland this morning. Mrs. Reiter accompanied the delegates. They will attend the banquet this evening at the Hotel Stockton. Charles A. Cooke will preside at the gathering.

CONTRACTOR IS HURT IN CYCLE COLLISION

George Majeau, a contractor and builder living at 1011 Wood street, was taken to the emergency hospital last night from East Twelfth and Boulevard with a lacerated wound of the scalp.

Majeau claims that he was riding his bicycle along the Boulevard at East Twelfth street when he was struck by a motorcycle believed to belong to the Motorcycle Delivery Company. He was picked up by H. B. Lyons, 1427 Broadway.

EXCURSION TO UKIAH

On account of the Hop Festival at Ukiah, the NORTHWESTERN PACIFIC will run one of its Popular Excursions to that place on Sunday, September 20. This affords a pleasant ride through the valleys of Marin, Sonoma and Mendocino counties, and along the Russian River. Excursionists will have about four hours at Ukiah, during which they may enjoy the features of the Hop Festival, or visit Vichy Springs, where a "Champagne Bath" can be had either in the new plunge or in tubs. Leaving time from San Francisco 8:45 a. m., and no stops will be made in transit except for train purposes. Fare for round trip is only $2.50, and no more tickets will be sold than seats provided. Tickets on sale at City Ticket Office, 874 Market Street, and Ferry.
—Advertisement.

An 8 Per Cent Investment

Money in Small or Large Amounts Can Be Made to Earn An Unusually Large Rate.

Safety for your money is the first consideration of a conservative investor.

Money in small or large amounts can be made to earn at least 8% per annum.

Even $100 that is idle can be invested in safe securities that will pay 2% every three months.

If you are interested, either in a small or large way, in a safe investment that pays 8% per annum and provides for return of your money at stated times each year, communicate with me without delay.

Address Secretary,
R. YOUNGMAN,
Room 715, First Trust and Savings Bank Building.
Care of Murphey & Johnson, Attorneys-at-Law

TO THE EXPOSITION
60c Round Trip
INCLUDING ADMISSION and Complete Tour of the Grounds
DOUBLE DECK MOTOR COACHES NOW LEAVE FERRIES FOR EXPOSITION EVERY 30 MINUTES FROM 9:05 A. M. TO 5:05 P. M.
Running on Market, Golden Gate Avenue and Van Ness Avenue.
COACHES STOP ON SIGNAL ANYWHERE

FERRIES GOLDEN GATE PARK BEACH
TAKE A RIDE TO THE BEACH, THROUGH GOLDEN GATE PARK.
40¢ ROUND TRIP
COMMENCING SATURDAY SEPT. 19
Double-Deck Motor Coaches will leave Ferries for Golden Gate Park, Cliff House, Seal Rocks and the Beach on regular schedule as follows:
A. M., 9:10, 10:10, 11:10; P. M., 12:10, 1:10, 2:10, 3:10, 4:30, 8:10, 9:10, 10:10, 11:10, 12:10 A. M.
Returning, leave Cliff House, Seal Rocks, Beach: A. M., 10:10, 11:10; P. M., 12:10, 1:10, 2:10, 3:10, 4:10, 5:10, 9:10, 10:10, 11:10; A. M., 12:10, 1:10.
Evening Coaches Touching at All Beach Cafes
EVENING FARE 25c EACH WAY.
COACHES STOP ON SIGNAL ANYWHERE
Coaches run via the following route: From Ferries up Market street to Duboce, to Steiner, to Waller, to Stanyan, to Haight, to Scott, to Fell through Golden Gate Park to Great Highway to Cliff House and Seal Rocks.
PACIFIC MOTOR COACH COMPANY
Phone Garfield 7980.
136 Fremont Street
San Francisco.

STUDY ARRANGED OF BABY WELFARE

County and City Contribute; University to Assist in Exhibit.

[illegible] Hospital Association [illegible] arrangements for [illegible] welfare exhibit [illegible] The exhibit [illegible] Public [illegible] the corresponding [illegible]

[illegible] Alameda [illegible] Study and Prevention of Tuberculosis, Public Welfare League, Civic Welfare League, hygiene department of the University of California, committee [illegible] of the Association of Collegiate Alumnae, recreation department of Oakland, Berkeley Day Nursery [illegible] public health [illegible] of the California Federation of [illegible]

FUNDS PROVIDED

The Board of Supervisors of Alameda county has appropriated $[illegible] and the city of Oakland $[illegible] for the expenses of this exhibit with the understanding that the [illegible] Hospital association will ask other incorporated cities of the county to contribute on the basis of population.

This exhibition, which is planned to be annual, will be of a permanent nature and will be improved and brought up to date from year to year and if the supervisors desire will be turned over to the [illegible] exhibition committee to be used as a part of the Alameda county exhibit at the Panama-Pacific International Exposition.

The exhibit will first be shown under the auspices of the Oakland department of health in the city hall rotunda. It is, however, for the use of the entire county, and may be shown in any community furnishing room to house it and paying moving expenses.

ANOTHER VICTIM OF HOLDUP TRIO

Wayfarer Attacked on Tenth Street and Robbed of $3.

The three holdup men who have been reported nightly for some time in different parts of the city early this morning robbed Louis Silva, 1036 Adeline street and took $3 from him. Silva was on his way home when he was attacked by the trio at Tenth and Jefferson streets. He gave a description of the robbers to the police.

H. A. Bowen reported to the police that his home was entered by a burglar during the night and $27, jewels and two revolvers were stolen. Entrance was effected by jimmying a side window.

Tools were stolen from a shed belonging to the Pacific Telephone and Telegraph company, at Fourteenth street and Stanley road.

If you want to know how to plant bulbs and how to select the best kinds, write for THE TRIBUNE'S Garden Department of September 6. Last Sunday's issue told about fall flower seed planting. Don't miss next week's article on "Planning the Garden."

Y. M. C. A. ENDS ITS MEMBERSHIP WAR BOOSTERS THANK TRIBUNE FOR AID

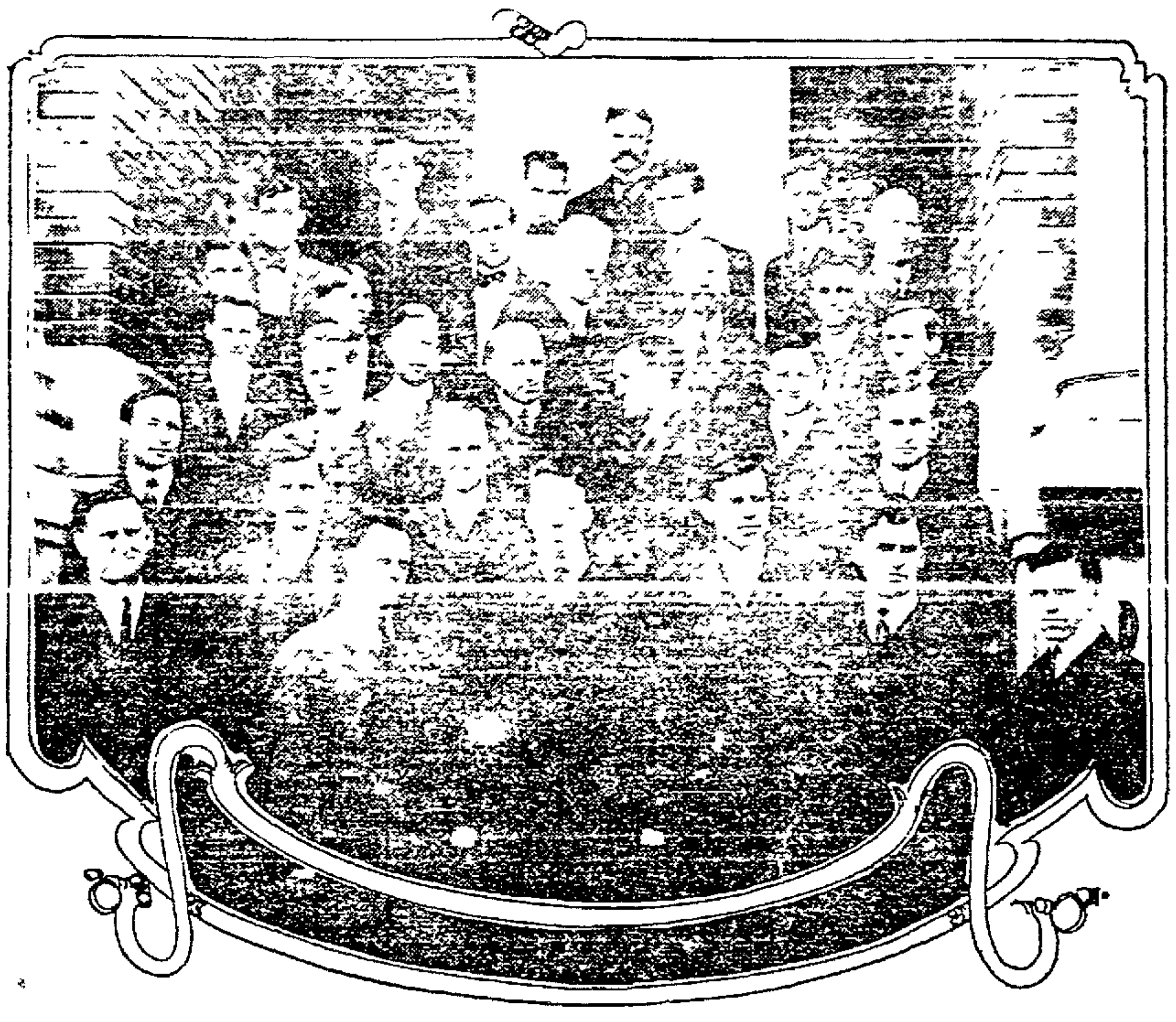

Y. M. C. A. Boosters' Membership Committee: Lower row (left to right)—H. L. Kemp, chairman; H. P. Evans, Walter J. Burpee, admiral; J. G. Keagy, Frank J. Wright, Percy D. Fleming. Second row—W. C. Tooze, David L. Rosling, Hugh Miller, John Fechter, general secretary; Lawrence Block, George Kronschnable. Third row—Perry M. Olsen, membership secretary; Otto L. Gauther, Dr. C. J. Caddis, A. H. Trathen, Robert Robertson, S. H. May, L. E. Wraith, Clyde Iliff, William Nat Friend, war correspondent; George Preston, George Posey, S. P. Wagner, David Duncan, William Grube, A. Bodie Smith, John L. Davie.

The closing day of the Young Men's Christian Association boost-for-membership week ends tonight at midnight. The last gathering of the two camps of boosters, the army and navy took place today at noon. Both Admiral Burpee and General Thompson think in terms of victory. Memberships that are not clinched tonight but come in later will be credited to the neutrals, of which Secretary Fechter claims to be chief. The neutrals hope thus to skim the cream of the results after the warriors have done the hard preliminary work.

Resolutions were adopted at the council table this noon thanking all those bodies which had lent aid to the campaign. William C. Jurgens, who donated the downtown headquarters, the Commercial Club, which held adjoining store space and shared workers and enthusiasm, and most of all the press for its kindly insertion of correspondence from the seat of war were extended hearty thanks.

Secretary of Membership Perry M. Olsen prepared the following letter, which was heartily adopted:

EDITOR TRIBUNE, Oakland—Dear Sir: Kindly accept the appreciation of the whole Young Men's Christian Association for the splendid display of our mimic war for members in your columns this week. Every one of us has read the story from night to night and gained enthusiasm and interest in the cause because of your public encouragement of our enterprise. Through your efforts in our behalf we have been able to put fire and ginger into all our membership. As in the past so in the future believe in our praise of [illegible] courtesies and public good wishes.

CHARITY AFFAIRS ARE ORDER OF THE DAY

Clubdom Unites in Benefit Affair Activities for Many Objects

Today is a day of festivity and charitable money raising in clubdom. With the West Oakland Home celebrating a general birthday tea and dance at Ebell, for the benefit of the Mystery booth at the Doll Show and the ultimate benefit of the small orphans and half orphans of the home, the Alta Mira Club in San Leandro indulging in a lawn fete and card party planned to pay for the mortar and brick of a prospective clubhouse, the Players' Club of San Francisco doing theatricals in Berkeley for the benefit of the Children's Homefinding Society, and the Piano Club having annual jinks because it likes to do such things—prohibition and the eight-hour idea, together with political economy and the philosophy of Bergson are having a well-merited week-end rest.

The event of tonight will be the dance at Ebell under the auspices of the members of the Mystery booth of the West Oakland Home. Admission will consist of the bag of pennies equaling the year of one's age. The West Oakland Home members have worked diligently to make a success of the affair and add substantially to the finances of this charity. The West Oakland Home interests most of the prominent people in town and a large attendance is expected.

* * *

CONGRESS OF MOTHERS.

For the first time the California Congress of Mothers has an extension chairman. The chairman is Mrs. George Barnes Bird, and she intends to use every opportunity to organize parent-teacher associations and mothers' clubs throughout the State. Through the United States Bureau of Education names of women in the country districts interested in organizing have been sent in to the congress. If funds can be raised Mrs. Bird will be sent to visit these places and aid in establishing there the work.

February 17th has been made child's welfare day by the national board of managers. On that date all the states are to observe the founding of the organization and raise a fund for carrying on its work.

Moreover, every association is requested to look forward to an observance of child welfare day, and it is suggested that the first part of the program be devoted to an account of the founding of the congress, the second part to the local phase of the work. Each state is to have a finance chairman to direct the raising of these funds.

A circular letter, announcing the aims, suggestions for work and important features of the California Congress of Mothers has been written by the president, Mrs. H. N. Rowell, endorsed by the state executive board and sent out to those interested. The national congress plans to have at the exposition an exhibition of what is being done along the line of child's welfare work.

* * *

OUTLOOK CLUB.

Study and discussion of the progressive thought of the world have proved so popular in the Outlook Club that the club expects to formally organize in the near future. The membership has grown steadily and includes a number of musical and literary minded women keenly interested in modern problems. The next meeting will be held on the first Thursday in October at the home of Mrs. William Burns, on Eighteenth street.

DELEGATES SENT TO ATHLETIC CONFERENCE

RICHMOND, Sept. 19—Walter Hoffman and Clarence Caine have been named by the student body of the Richmond High School to attend the conference called by the Young Men's Christian Association of the state to be held in Sacramento on the 17th and 27th of this month when the matter of clean and sportsmanlike athletic competition will be discussed.

The meeting will be attended by the representatives of the various schools and athletic organizations all over the state.

PYTHIANS PLAN WHIST

ALAMEDA, Sept. 19—The Island City Temple, No. 12 of the order of Pythian Sisters, will hold a whist party tonight.

'LITTLE LANDERS' WILL FORM COLONY

Co-operative Community Will Acquire Tract Near Oakland.

A large audience assembled in Ebell auditorium last night to listen to a lecture delivered by William E. Smythe of San Diego, founder of the "Little Landers" movement of Southern California. Smythe, who has gained a large following by his successful operations in the "modern homestead movement," in which co-operation and [illegible] a strong [illegible] in Oakland for the purpose of founding a "Little Landers" colony within a stone's throw of this city, which, he stated, will in a few years be known as the garden spot of the world.

The basic principle of the "Little Landers" idea is the acquiring of sufficient acreage which can be cultivated with a minimum amount of hired labor.

"I can cite for illustration," said the speaker, "a man who was actually starving to death on 400 acres, while another man identified with our colony was clearing $1500 net annually from one-half an acre. The acre is not the unit, but how much actual profit will be derived at the lowest cost from that acre is the paramount question.

"Get the people first—then get the land," advised Smythe.

He told from experience the satisfaction derived from forming such colonies, conducted by a board of managers such as govern any large mercantile company.

SCIENTIFIC FARMING.

"The fact that so many men fail who take up Government land in large quantities is because that they don't know how to farm—don't know what to do nor how to do it," he said. "We provide teachers from our members who give of their source of knowledge the information desired in return for what the man receiving this information can contribute toward the running requirements of his tract."

In other words, the colony is a co-operative, self-constructed, self-governed social institution, where "give and take" is the first law.

In organizing such a colony near this city, the "large lot" idea will be closely followed. This virtually means the acquiring of an acreage by each man of dimensions large enough to make a good income from, yet not a small farm within city limits.

Smythe cited the manner in which the land question is managed in Australia, wherein the government buys up large tracts of land, brings in the water, then throws open the entire holding to the public. This is known in the Antipodes as "the public policy." While coinciding with this idea, the speaker asserted the colony idea such as he has been identified with during the past twenty-three years is far ahead of "the public policy," and were each member to acquire a holding near Oakland and manage it after the manner of the Holland peasants the results would be astounding.

"The most independent life known is where a man can raise his own vegetables, chickens, berries, and market them in small quantities to the produce sheds cutting out the middle man, and being 'his own boss' living under his own vine and fig tree," concluded the speaker.

NEW MOTOR BUS A HIT IN S. F.

Double-Decked Transportation Coaches Appeal Strongly to Popular Fancy.

Within the past month the residents of San Francisco have been given a taste of real modern street transportation, as it is known in eastern cities, in London and on the Continent, and from present indications it looks as if San Francisco will rapidly fall in line and vote the motor coach, the ultimate solution of the street passenger traffic problem.

The Pacific Motor Coach company, of which Frank G. Miner is the vice-president, has put in service a number of the latest type motor coaches built by the Kelly-Springfield truck company.

The coaches now running in San Francisco are double decked and have a seating capacity of 54, allowing ample room for passage ways and an uninterrupted view for all on the upper deck.

This company will have by the time the Fair opens, 54 coaches running here, providing San Francisco with one of the most modern and convenient motor coach systems in the country.

"The trend of thought of the world's most advanced traffic experts is towards the motor coach," remarked Frank G. Miner, vice-president of the Pacific Motor Coach company, "and they have decided that the use of motor coaches will eliminate the congestion that every day is becoming more noticeable in our rapidly growing cities.

"Our company, with its modern and comfortable coaches, will run on regular schedules along the principal streets through Golden Gate Park with its many interesting places and between the main traffic centers and the fair, the Cliff House and the beach, affording the public an opportunity to travel between these points and at the same time see the many interesting sights en route in comfort and safety. In addition coaches will run from the Cliff House to the aviation grounds at Ingleside along the Great Highway, on Sundays, to accomodate the crowds that go to the beach on that day."

MOTORISTS ARRESTED.

Three arrests were made in the northern district of the city last night for exceeding the speed limit, and two for neglect on the part of automobile drivers to carry the proper lights. At College and Shafter avenues Herbert E. Hall, a student, George W. Lerri, a chauffeur, and Robert Hampton, an electrician, were arrested for speeding. Paul Moore and Tracy Barret were arrested for not having lights.

The New Home Treatment for Ugly, Hairy Growths

(Boudoir Secrets)

Here is a simple, yet very effective method for removing hair or fuzz from the face, neck or arms: Cover the objectionable hairs with a paste made by mixing some water with a little powdered delatone. Leave this on for 2 or 3 minutes, then rub off, wash the skin and the hairs have vanished. No pain or inconvenience attends this treatment, but results will be certain if you be sure to get real delatone.

—Advertisement.

Another Lehnhardt Triumph

TOMORROW'S DESSERT

—Don't miss the Frozen Dessert for tomorrow.

—We are going to make it unusually fine and want all our friends to have the opportunity of tasting it.

—These bricks are packed in a special carton that keeps it frozen for a considerable time.

—Each quart brick contains enough for eight people, and consists of three layers, as follows:

Carmel Ice Cream

Strawberry Water Ice

Vanilla Ice Cream

A pt. brick at the store 25c. A qt. brick at the store 50c. A qt. brick delivered to your home 80c.

Special Candy for Sunday

—Ready tomorrow. Get some when you get your brick. It is especially fine. BUTTERNUT CHEWS. You'll like this candy. It sells by the pound for 50¢.

Lehnhardt's

Broadway Near Fourteenth

Phone Oakland 496

Author's Friend To Read Poems

CHARLES HALL BIRNBAUM.

Charles Hall Birnbaum, a pupil in the fourth grade of the Franklin school of this city, will introduce James Foley, the story-teller and humorist, to the boys and girls of his class Monday afternoon in the school, where he will read his famous stories and poems. "Jim" Foley is a lover of children and he has devoted his life to them and has carefully studied their lives. Little Charles has been much admired by Foley, who has enjoyed a number of informal conversations with the lad. Charles is the author of a book of poetic gems, which has already been presented by the humorist.

SCHOOL ACTRESS HEADS HER CLASS

O. H. S. Seniors Elect Miss Helen Roeth to the Presidency.

Helen Roeth, a member of the dramatic club of the Oakland High school, who will appear in one of the leading roles of "The Lottery Man" to be given by the dramatic club, has been elected president of the senior class of December, 1914. She will be assisted in the administration of the class affairs by John Gray, vice-president; Ethel Brinkerhoff, secretary; Frank McNeil, treasurer and Ruby McClenan, sergeant-at-arms.

Gladys Gerrish has been chosen editor-in-chief of the Girls' Aegis, which will be distributed on October 15. Her staff includes Ruth Vincent, assistant; Margaret Martin, organizations; Margaret Leach, school notes; Florence Crellin, athletics; Helen MacIise, jokes; and Anita Howard, alumni.

TECHNICAL SCHOOL HAS DANCE FOR REUNION

Several hundred students attended the dance given last evening by the Oakland Technical High school in Maple hall, where the boys and girls enjoyed the first reunion of the season. Among the pupils in attendance were Gene Bennet, [illegible] Janet [illegible] Ruth Green, Grace Paxton, Carol Norman, [illegible] Les Coe and Harry D. [illegible]

Many of the members of the faculty were among the patronesses. They acted as chaperones.

Before the Christmas vacation a number of dances will be given by "Poly" High school.

DR. KUMMER LECTURES ABOUT MEXICAN LIFE

Many boys and girls accompanied by their elders attended the public lecture given last evening by Rev. Alfred Kummer of this city in Chabot hall, where he spoke upon "Mexico Si, Si Senor." The address was one in a series given this season under the auspices of the Oakland [illegible] Dr. Kummer [illegible] Mexico [illegible] as it was before the [illegible] The lecture included scenes from [illegible] Zacatecas, [illegible] City of Mexico and Vera Cruz.

Robert [illegible] of Berkeley will speak [illegible] Emerson school, where he will illustrate his address on "Paris and recent scenes in the present war."

INSTRUMENTS ASKED FOR O. H. S. ORCHESTRA

An appeal has been made in the current number of the Weekly Aegis, the journal of the Oakland High school, for musical instruments. To make the orchestra complete another French horn, a flute, a pair of 'cellos, tymphanies and several violas are required. The musical society plans to take part in a number of entertainments to be given during the world's fair. The musicians are now practicing a number of classical and popular selections to be given at the dramatic club performance. The orchestra is composed of 21 members.

WILL GIVE LECTURE ON GLIMPSES OF PALESTINE

Miss Rahme Haider, the Syrian, a Christian worker, educated at Baalbeck, Syria, American Presbyterian Seminary at Sidon, Denison University and the Chicago Training School, will give a lecture on "Glimpses of Palestine" at the Tenth Avenue Baptist church, East Oakland, tomorrow evening, September 20. Miss Haider is a young woman of charming personality and brings a most interesting message concerning the Holy Land.

Hotel Oakland

460—Sunny Outside Rooms—460

EUROPEAN PLAN.

Rooms, $1.50 a day and up.
Suites, $4.00 a day and up.

Service unsurpassed.

The Hotel with the home atmosphere.

Victor Reiter, Manager.

Business Men

—will find that this bank is in a position to render them every convenience and a superior service.

—that it knows fully their requirements and is prepared to meet these at any and all times.

SECURITY BANK
COMMERCIAL and SAVINGS
OAKLAND, CALIFORNIA

Bring up a Girl—

Along lines that will develop her into a robust woman. Give her Ghirardelli's Ground Chocolate. No fear of harmful after effects. It combines all the elements which growing girls require, and it has a taste that every child likes. Every mother should serve it because of its purity, its wholesomeness and the ease with which it may be prepared. Costs less than a cent a cup.

In hermetically sealed tins.

Ghirardelli's Ground Chocolate is the only original ground chocolate. It has been used in Western homes for over a third of a century and its popularity is growing day by day.

D. GHIRARDELLI CO.
Since 1852 San Francisco

The price remains the same.

GHIRARDELLI'S GROUND CHOCOLATE

A MODERN MIRACLE

An Answer to Modern Skepticism and Doubt

"The heathen nations are satisfied with their religions. They do not want Christianity." Thus speaks the man who seeks to excuse his skepticism and to justify his unbelief.

Against the fallacy of this claim stands our present Christian Civilization, which our pagan forefathers neither understood nor desired. Against it rises the fact that Christ was not wanted nor welcomed by any one of the three ruling races to whom He came. Against it stands the record of rejection and martyrdom of those Apostles who obeyed His command and spread His Gospel.

But there is a Modern Answer to this Modern Doubt. It is the answer of evidence complete and overwhelming, of proof beyond denial or dispute, of facts verified by investigation and attested by testimony that is expert and abundant.

The Answer is that Christianity is entering purifying and elevating the life of Heathen nations; not despite their wishes, but with their consent and in response to their appeal.

Heathen races are begging for the birthright which we have long withehld. With outstretched hands they are walking toward the Light. They are giving ever wider welcome and ever enlarging support to Christian schools, hospitals and churches. They are discarding dumb idols and deserting cold temples to make way for the living Christ in their homes, their institutions and their civilization. They are finding their ancient religions cold and cruel, holding childhood in slavery and womankind in contempt, barring the advance of progress, defying the call of civilization and denying the fact of liberty.

Out of the abundant proof of these facts, perhaps the most unexpected and remarkable is China, the land of opium and apathy, the home of anti-foreign hatred that culminated in the Boxer War, the race of the 400,000,000 of whom Napoleon said: "There sleeps China. God pity the world when she awakes!"

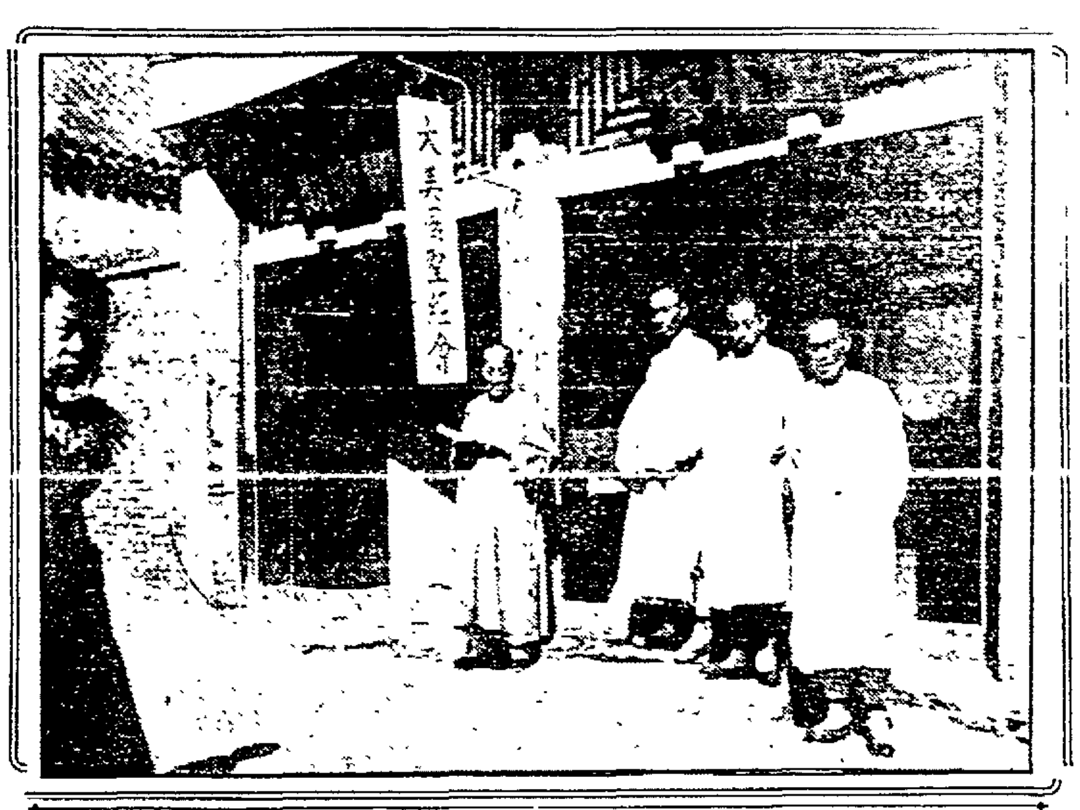

Chinese Representatives of the American Bible Society, Pekin, China.
—Copyright by Bain.

China is awake, and what do we find? Does she want Christianity and welcome the missionary?

Two Christian leaders recently entered China for the avowed purpose of promoting Christianity in the whole kingdom. The men were John R. Mott and Sherwood Eddy. The welcome accorded them is the final word to the skeptic and the latest challenge to the Christian.

Their audiences averaged two thousand a night and on one day five thousand students attended (admitted by ticket only), while the total attendance during six days' meetings in Foochow aggregated more than 30,000. Many others could not get in.

In one instance the overflow throng was so great that the police were unable to keep them back. Among those who attended one or more of the meetings were the leaders of the Chamber of Commerce and the members of seventy-two reform societies. The Provincial Parliament adjourned and requested these two spokesmen for Christianity to address them.

Says Mr. Eddy: The Confucian Presidents of thirteen Government colleges and the Commissioner of Education in Foochow, who had officially invited us to visit the city, closed their colleges during the afternoons that the students might attend out evangelistic meetings. They postponed the government examinations for a week, and invited us to dinner to discuss plans for helping the students in their moral habits.

"Thus official doors are opening before the Christian messenger where our predecessors half a century ago were asked to kow-tow as 'foreign devils' and barbarians to those whom we now meet as brothers and equals long separated."

Such are the positive proofs, the real facts, the urgent necessity and the vital appeal on which rests the answer to the modern critics and by which Christ's last command is justified of every Christian's full belief and implict obedience.

CHURCH NOTICES!

Presbyterian

FIRST PRESBYTERIAN CHURCH, Broadway and Twenty-sixth st. Rev. F. L. Goodspeed, D. D., minister. 9:45 a. m.—Bible school; classes for all. 11 a. m.—Morning worship; pastor preaches, subject, "How to meet Life's Contrasts." 6:30 p. m.—Y. P. S. C. E. 7:30 p. m.—Address by Miss Marie C. Brehm, subject, "California's Opportunity." At close of evening service Mr. Moore will play the national hymns of Austria, Russia, Germany, France, Britain and America. Public invited to all services.

CENTENNIAL PRESBYTERIAN, Foothill Blvd. and 24th ave.; Rev. Herbert E. Hays, pastor—11 a. m., "Saving Faith; 7:30 p. m., "New Life from Above"; Sunday-school, 9:45 a. m; C. E., 6:30 p. m.; prayer meeting, Wednesday evening.

BROOKLYN PRESBYTERIAN CHURCH, 12th ave. and E. 15th st.; Rev. H. K. Sanborne, pastor—9:45 a. m., Sunday-school rally; 11 a. m., "A Forward Call"; 7:30 p. m., Rev. D. M. Gandier, "A Clean California."

Nazarene

CHURCH OF THE NAZARENE
CORNER NINTH AND WEST STS.
Rev. J. W. Goodwin, Pastor.
Services 9:45 and 11 a. m., and 7:30 p. m.
Every service full of interest.
Special subject Sunday morning:
'The Wise and Otherwise'
At night:
'Lessons From the Struggle in Europe'

International Bible Students

PUBLIC LECTURE
7:45 p. m., Sunday, Sept. 20.
Pacific Building
Sixteenth and Jefferson sts.
Mr. C. W. Gerdes
well-known Bible student and speaker on religious subjects is to speak on the subject:

"Where are the Dead?

—From a Masonic Viewpoint."

This topic will doubtless prove of interest to the many friends and to the public. Both are invited to be present at this lecture.

Don't Forget the Subject, Time and Place

A[illegible] WELCOME. SEATS FREE.

Spiritual Truth

SPIRITUAL TRUTH CHURCH, 529 12th st.—Sunday, 11 a. m. sermon, "Prosperity"; messages, Mrs. McMillen; vocal solo.

Divine Science

THE First Divine Science Church will hold service at Starr King, Oakland Club rooms, 14th and Castro, Sunday at 11 a. m.

CITY MAKES AGREEMENT.

VALLEJO, Sept. 19. — Yesterday's meeting of the city council a resolution was adopted authorizing the mayor and city clerk to enter into an agreement with the North American Dredger company for the placing of mud behind the bulkheads. Superintendent Peck of the dredger company stated that he would commence pumping the silt behind bulkhead No. 1 next week and behind bulkhead No. 2 two weeks later.

If you want to know how to plant bulbs and how to select the best kinds write for THE TRIBUNE'S Garden Department of September 6. Last Sunday's issue told about f.l. flower seed planting. Don't miss next week's article on "Planning the Garden."

CHURCH NOTICES!

Methodist

FIRST METHODIST EPISCOPAL, Broadway, at 24th st. Rev. Geo. W. White, D. D., pastor.
11 A. M.
"The Fourfold Hospel," by Rev. E. P. Dennett, D. D.
7:45 P. M.
Sermon by Rev. Edwin F. Brown.
These strong preachers are from the Itinerants' Club.
Sunday-school at 9:45 a. m.; H. Morton, Supt.; Young People's Meetings at 6:30.

TRINITY METHODIST EPISCOPAL, Ellsworth, at Allston way, Berkeley. 11 a. m.—Rev. Solon C. Bronson, D. D., of Evanston, Ill., will preach. 7:45 p. m.—Rev. Chas. E. Winning will preach. 9:45 a. m.—Graded Bible school for all ages. 6:30 p. m.—Epworth League.

United Presbyterian

FIRST UNITED PRESBYTERIAN, 18th and Castro sts.; James F. Ross, D. D., pastor; residence 1722 Castro st.; phone Oak. 3515—11 a. m., communion service with reception of members; topic 7:30 p. m., "The Duty of Starting Right In and Keeping Right On"; everybody welcome.

VALLEJO AND MARE ISLAND

MARE ISLANDER WEDS FAIR VALLEJO BELLE

VALLEJO, Sept. 19. — A wedding of considerable interest was solemnized at St. Dominic's church in San Francisco, Thursday, when James H. Fitzgerald, a well known Mare Island man, claimed Mrs. Kathryn H. Leary as his bride. The Rev. Father O'Connell, O. P., of St. Dominic's church officiated at the ceremony. Eugene Gallagher of San Francisco and Miss Theresa Gorman also of the exposition city, stood up with the young people.

The newlyweds departed for Los Angeles, where they will spend their honeymoon.

ILLINOIS CONGRESSMAN INTERESTED IN VALLEJO

MARE ISLAND, Sept. 19. — Congressman F. Buchanan of Illinois and a member of the naval affairs committee, is taking an interest in Mare Island from all accounts and Friday the station officials received a communication from the navy department requesting them to prepare a detailed statement concerning the local naval station.

Congressman Buchanan was not satisfied with the data that was on hand at Washington concerning Mare Island. He is said to be chiefly interested in Mare Island as a shipbuilding plant and the fact that he is so vitally concerned in the navy yard means much to the station in the future.

SENTENCE TRAIN ROBBER.

FAIRFIELD, Sept. 19. — The trial of Jesse Allen, alias John Wilson, on a charge of train robbery was held here Thursday in the superior court before Judge Buckles. Allen pleaded guilty and was sentenced to 15 years' imprisonment at San Quentin. Allen who was raised in Vallejo, had two prior convictions against him and these were responsible for his heavy sentence. The crime he pleaded guilty to was committed on a freight train between Elmira and Dixon a short time ago when he held up eighteen hoboes and shot one whom he thought was attempting to draw a gun. At the time of his arrest he gave the name of John Wilson.

REDUCED RATES TO FRESNO AND RETURN

Reduced round trip tickets are now on sale from September 28 to October 2 to the Fresno County Fair. Final return limit October 4 and are on sale from Oakland, San Francisco, Sacramento, Los Angeles; intermediates, including branch lines. See S. P. agents for additional information. —Advertisement.

WAR THEME OF LECTURE.

"Will This Be the Last War?" is the subject of a lecture to be given by Pastor A. O. Tait at the Seventh-day Adventist Church, on Twenty-fifth street, near Telegraph, Sunday evening, September 20. It is the second of a series of lectures by Pastor Tait.

CHURCH NOTICES!

Congregational

FIRST CONGREGATIONAL CHURCH, Twelfth and Clay sts. Rev. Francis J. Van Horn, D. D., pastor. 9:45 a. m.—Church school. 11 a. m.—Morning worship; sermon by the pastor, subject: "The Church Experimenting with Socialism." 12:30 p. m.—Busy People's Bible Class. 6:15 p. m.—Young People's Meeting. 7:30 p. m.—Evening worship; sermon by the pastor, subject: "The Parable of the Old Chestnut Tree."

PLYMOUTH CHURCH (Congregational), Piedmont and Laurel aves.; Albert W. Palmer, minister—11 a. m., "Imitation vs. Creative Christianity"; 7:45 p. m., "The Longest Foolish War in History."

MYRTLE ST. CHURCH (Congregational); Rev. J. B. Orr, pastor—11 a. m. subject, "The Inner Witness to Truth"; 7:30 p. m., "A Unit—A Universal Service"; Bible school, 9:45 a. m.

PILGRIM CONGREGATIONAL, 8th ave. and E. 15th st.; Ernest E. Youtz, pastor; residence 720 E. 11th; phone Merritt 424 — Morning subject, "Right Contracts"; evening, "The Story of the Christ"; the Little Red Church is a home church; all welcome.

FRUITVALE CONGREGATIONAL; Rev. A. Roys, pastor—Morning subject, "Loyalty"; evening, song service; short addresses.

P. O. OFFICIALS PLACED ON CARPET

Irregularities Alleged in Benicia Postmaster's Stamp Sales.

BENICIA, Sept. 19. — A postal inspector has been working on the books of the local post office for several days and it is said that he has discvered irregularities that will result in the removal of Postmaster O. A. King.

It is stated that as a result of the investigation King and Assistant Postmistress Nellie Malone have been cited to appear before the Federal grand jury in San Francisco on Monday.

The irregularities upon which the charges are based are alleged to have been the sale of stamps outside of Benicia and making it appear in the returns to the postmaster-general that they were sold in this city. King is said to have denied that there were any stamps sold outside of the town, but the testimony of Miss Malone, which is corroborated by the books of the office, is to the effect that there have been many such sales made to State Printer Friend W. Richardson. Her testimony is also corroborated by Banker Crooks, through whose institution the checks in the different transactions were cashed.

The salary of the local postoffice is regulated by the sale of stamps and that whenever there appeared danger, it is alleged, that the salary might be lowered through the falling off of the receipts, King appealed to his friend State Printer Richardson, who would buy stamps to the amount of $100, or whatever sum was necessary, to bring the receipts up to the required figure, and these sales in the returns to the department would be entered as having been made in Benicia.

It is stated that King was called upon to resign early in August, but refused to do so. At that time he was informed that he would be removed if his resignation was not in the hands of Postmaster General Burleson by September 1. Chas Clyne of this city has been selected in Washington to succeed King upon the latter's removal.

ACCUSED OF THEFT.

Petty larceny charges were filed today against James Caines, a carpenter's helper, and M. Hesson, a paperhanger, the arrest being made by Railroad Policeman E. McSweeney and Patrolmen Hanley and O'Hara. They are alleged to have taken articles of small value from the railroad yards.

Dizzy Head, Fluttering Heart, Floating Specks.

These are signs of kidney and bladder trouble. You'll have headaches, too, backaches and be tired all over. Don't wait longer, but begin taking Foley Kidney Pills at once. It won't be long before your miserable sick feeling will be gone. You will sleep well, eat well and grow strong and active again. They are a tonic and your entire system as well as kidneys and bladder will be benefited by their use. Try them. Sold everywhere. —Advertisement.

CHURCH NOTICES!

Baptist

Melrose Baptist
Forty-seventh and Bond.
Rev. Britton Ross, pastor.
11 a. m., "Christian Consecration."
8 p. m., "Necessity of a Bath."
Sunday-school, 9:45 a. m.

TWENTY-THIRD AVE. BAPTIST: Rev. Wm. C. Spencer, minister—Pastor's theme on Sunday, Sept. 20: Morning, "The Rejected Stone"; afternoon, "The Rock on Which Jesus Christ Promised to Build His Church. Was It Peter?"

TENTH AVE. BAPTIST CHURCH, cor. E. 14th—Preaching by the pastor, Orville Coats, at 11 a. m.; Miss Rahme Haider, of Baalbeck, Syria, will give "Glimpses of Palestine at 7:45 p. m.

Bethany Hall

TWENTY-THIRD AVE.
Sunday afternoon at 3 o'clock.
Mr. W. J. McClure
will give an address to Christians. A special gospel meeting at 7:30 p. m. will also be conducted.
ALL ARE CORDIALLY INVITED.

Christ Adelphian

Christ Adelphian meeting, Loring Hall, 531 11th and Clay sts. Free discourses Sunday, 11 a. m.

LIEUTENANT TO GO TO ANNAPOLIS

Officer Detailed for Duty at the Famous Naval Academy.

MARE ISLAND, Sept. 19.—Lieutenant Charles L. Best, U. S. N., commanding the destroyer Stewart of the Pacific torpedo boat flotilla, received orders Friday to proceed to Annapolis for duty at the Naval Academy. It is expected that Lieutenant Best will be able to leave here early next week, as he is now on the rapid road to recovery from the effects of the severe burns that he received when he ignited a match in a gas-filled room in his apartments in Sacramento street on Admission Day. His orders read for him to report for duty at the academy on Monday.

Nothing further has been received at Mare Island in reference to the new torpedo boat destroyers, which were recently authorized by Congress. The plans for the boats have been received by both navy yard divisions, however, and the estimators are hard at work figuring on the cost of constructing one or both of the vessels.

HUSBAND DEMANDS CONTESTED LAND

His Petition Ignores the Suit Brought by Mrs. Mathilda G. Deasy.

SAN FRANCISCO, Sept. 19. — Echoes of the recent suit brought by Mrs. Mathilda G. Deasy to set aside a deed to her sister, the late Mrs. Cecelia MacFadden Stevenson, who was recently found dead near Sunol, Alameda county, were heard this morning when George Stevenson, the woman's husband applied for letters of administration over her estate.

Mrs. Deasy contended that when she deeded a piece of property at Sanchez and Hancock streets to Mrs. Stevenson she was out of her mind. Mrs. Stevenson, when called into court, admitted that this was true and offered to return the land. She broke down in court and went to the country for a vacation. While away, she died.

In his petition today, Stevenson alleges that his wife had placed a homestead on the property. He asked that it be awarded to him and makes no mention of the suit to set aside the deed which is still pending.

There are several other pieces of property in the estate.

CHURCH NOTICES!

Christian

First Christian Church
Grand ave. and Webster st.
Rev. Thomas A. Boyer, pastor.
11 A. M.
"Christian Efficiency—What It Is and How to Maintain It."
7:30 P. M.
"Just and Unjust Criticism of the Church."
Departmental Sunday-school at 9:45 a. m.
Christian Endeavor at 6:30 p. m.
A Cordial Welcome to All

FRUITVALE CHRISTIAN CHURCH, Fruitvale ave. and E. 23rd st.; R. L. McHatton, pastor—Services, 11 a. m. and 8 p. m.; Christian Endeavor, 7 p. m.; graded Sunday-school, 9:45 a. m.; pastor's phone, Merritt 697.

Theosophical

THEOSOPHICAL SOCIETY, Maple Hall Bldg.—Sunday, Sept. 20, at 7:45 p. m., lecture by Mrs. Jessie Foster Prole, subject, "Music and Soul Growth"; all welcome.

MARE ISLAND NOTES

MARE ISLAND, Sept. 19.—The navy collier Jupiter arrived at California City yesterday from Puget Sound, and after leaving a fuel steel barge at that plant the coal carrier returned to San Francisco.

The date for completing the repairs on the cruiser Raleigh has been set at Saturday, October 17.

Although Commander C. N. Offley, U. S. N., has arrived at Mare Island to raise his flag on the repair ship Prometheus, no orders have as yet been received at the navy yard as to the date for commissioning the auxiliary vessel.

It was stated at Mare Island today on good authority that Lieutenant J. H. Klein, U. S. N., commanding the destroyer Preble of the Pacific flotilla, will soon be detached from that craft and will be ordered to Washington, D. C., for duty at the department.

A most successful hop was held at the Mare Island sail loft last Thursday evening. The feature of the occasion was the first display of the motion pictures of the installation of the engines and boilers of the tanker Kanawha.

It was stated at Mare Island today that the hull and machinery departments would complete their repairs on the mother ship Iris of the Pacific torpedo boat destroyer flotilla on Saturday, the 25th.

The navy collier Justin has arrived at Acapulco, where she will coal the gunboat Yorktown, according to advices received at the local naval station today.

Past Assistant Surgeon Norman T. McLean, U. S. N., has arrived at Mare Island from the cruiser New Orleans and will undergo treatment at the naval hospital.

Commandant F. M. Bennett, U. S. N., of Mare Island inspected the station's naval prison yesterday morning and found everything in first-class shape.

"Just Say"
HORLICK'S
It Means
Original and Genuine
MALTED MILK
The Food-drink for All Ages.
More healthful than Tea or Coffee.
Agrees with the weakest digestion.
Delicious, invigorating and nutritious.
Rich milk, malted grain, powder form.
A quick lunch prepared in a minute.
Take no substitute. Ask for HORLICK'S.
Others are imitations.

Home of [illegible] Chickering [illegible]
1443 San Pablo Ave., Oakland

CHURCH NOTICES!

Christian Science

CHURCHES OF CHRIST, SCIENTIST—First Church, 17th and Franklin sts.; Second Church, 34th and Elm sts., one block east of Telegraph ave.; Third Church, Masonic Temple, E. 14th st. and 34th ave.; Fourth Church, Masonic Temple, E. 14th and 8th ave.; Fifth Church, I. O. O. F. Hall, E. 14th st. and 92d ave.; Sixth Church, 250 41st st., two blocks east of Broadway. Subject tomorrow: "MATTER."

Sunday services at 11 a. m.; Sunday-schools at 9:30 a. m.; Wednesday testimonial meetings at 8 p. m.; Sunday evening services at First Church at 8 o'clock.

Reading rooms open daily, excepting Sundays and holidays—Perry Bldg., 414 13th st., from 9:30 a. m. to 9 p. m., excepting Wednesdays, when they close at 7 p. m.; open Sundays from 1 to 5 p. m.; First Church edifice, 12 to 4 p. m., excepting holidays; Sixth Church edifice, 2 to 4:30 p. m.

Christian Yoga

FIRST SOCIETY OF CHRISTIAN YOGA, Christian Yoga Center, 562 15th st., Oakland; Jesse Montague Hunter, minister—Sunday Truth School, 10:45 and evening service at 8 o'clock; class in metaphysics and healing, Wed. eve., at 8 o'clock; rest and reading room open daily from 9 a. m. to 4 p. m.; all services free and open to the public.

MURDER WITNESS IS NOW ACCUSED

Investigation of Victim's Body Results in Placing Charge.

San Jose, Sept. 19.—Alexander Deparies, sole witness of the killing of Joseph Meil in an orchard at Sunnyvale a week ago, was formally accused of murder yesterday. He stated that the assassin, whom he did not recognize in the darkness, had fired from a distance of thirty feet, but the bullet wounds were found to be powder marked, showing that the pistol was held close to the head of the victim.

Sausalito, Sept. 19.—The Pacific Coast has lost its champion one-legged boxer in the death here yesterday of Thomas R. Maguire, for four years Justice of the Peace of Sausalito township. Several years ago Maguire was a well-known figure about the Olympic Club in San Francisco, where he engaged in numerous fistic bouts with great success. He was 45 years old and recently was nominated, along with Frederick Low of Sausalito, for re-election. His name thus probably will appear on the ballot.

San Rafael, Sept. 19.—There is much interest in the two popularity contests being conducted here in connection with the fair to be given in Hall Rafael, September 24 to 28, inclusive, to raise the debt of St. Raphael's Church. Mis Helen Freitas is leading the contest for the most popular woman in the parish. Miss Helen Frizzi thus far in that contest is the most popular schoolgirl in San Rafael.

San Rafael, Sept. 19.—The Marin county Grand Jury yesterday continued its investigation of the charge of "borrowing" estate money from E. M. Dates, recently lodged against Attorney L. C. Pistolesi of Sausalito by Attorney Zabala, representing Dates, who is charged with embezzling $25,000 of his deceased wife's estate.

Stockton, Sept. 19.—G. A. Boyle, a non-union paperhanger, was horribly and perhaps fatally beaten here yesterday by two masked men.

San Rafael, Sept. 19.—Aviator Samuel Purcell experienced a narrow escape from death near here yesterday when his aeroplane, the "America," said to be the largest ever built in this country, turned over and fell to the ground on its maiden voyage. Purcell [illegible] flying but a few feet from the ground, attempted a sudden turn to avoid a network of electric wires ahead. One of the wings of the machine scraped the ground and crumbled. Purcell jumped and escaped injury except for a few bruises.

CHURCH NOTICES!

Episcopal

Church OF THE Advent
EPISCOPAL
Cor. 12th ave. and E. 16th st.
Rev. W. H. Wheeler, Rector.
Holy communion, 8 a. m.
Sunday-school, 9:45 a. m.
Morning prayer and sermon, 11 a. m.
Evening prayer and sermon, 7:30 p. m.

ST. PETER'S CHURCH, Lawton, near Broadway (new location); Rev. Edgar F. Gee, rector—Holy eucharist and sermon 9 a. m.; Sunday-school, 10:15; morning prayer and sermon, 11:15; vespers and sermon, 4 p. m.

GRACE METHODIST EPISCOPAL, 34th and Market sts., sign of revolving electric cross on tower; E. J. Bradner, pastor, 3415 Market st.; phone Piedmont 1230—Sunday-school, 10 a. m.; preaching, 11 a. m. and 8 p. m.; Epworth League, 7 p. m.

TRINITY CHURCH, Telegraph ave. and 29th st.; Rev. Clifton Macon, rector—Services, 7:30, 10 (Sunday-school), 11 a. m. and 8 p. m.; subjects: Morning, "Expediency"; evening, "Isaac"; the rector will preach.

ST. PAUL'S CHURCH, cor. Grand ave. and Montecito; Rev. Alexander Allen, rector—Sunday-school, 9:45 a. m.; kindergarten at 11 a. m.; litany, sermon and holy communion at 11 a. m.; vespers, 4:30 p. m.

Unitarian

"GERMANY AND THE GERMANS."

Illustrated lecture at the Unitarian Church, 14th and Castro sts., 7:45 p. m., by the minister, William Day Simonds. Sermon at 11 a. m., subject, "THE MANIFESTO OF THE CARPENTER—A CALL TO DANGER." Introductory address by Mr. Paul McReynolds upon Religious Education; public cordially invited.

Universal Truth

THE Universal Truth Association and Rock Ridge Truth Center will hold regular Sunday services at Rock Ridge Hall, cor. College and Lawton aves.; Mrs. Ida Mansfield Wilson will speak at 11 a. m., subject, "Where a Man's Treasure is, There Will his Heart be Also"; at 8 p. m. Dr. Brahun, formerly of India, will be the speaker.

Spiritual

FIRST SPIRITUAL CHURCH, Athens ave., near San Pablo ave., Oakland; Lucinda Parsons, pastor—Sunday, 8 p. m., lecture by C. W. Shaw, Berkeley; messages Mrs. Parsons and C. W. Shaw; Wednesday, 8 p. m., message meeting; Tuesday, 2:30 p. m., public circle.

TRINITY SPIRITUAL CHURCH, 529 12th st.—Meetings every Sunday evening with song service and messages; Sept. 20, short address, Rev. S. Cowell, with messages; also Mrs. A. M. McMillen and F. K. Brown; bring questions.

SPIRITUALIST AID AND MISSION, 2318 San Pablo—Tonight, trumpet seance held in the light by Mrs. Hill of S. F.; 25c; doors closed sharp at 8.

FRUITVALE SPIRITUALIST CHURCH, cor. Fruitvale ave. and E. 12th st., Carpenter's Hall—Sunday, 2:30 p. m., special program, special music; Mrs. Salome Cowell, F. K. Brown, Addie McMillan; lyceum 1 p. m., children and adults.

Port Costa, Sept. 19.—The launch Mary, belonging to the Western Fish Company, was run down in the fog offshore by the river steamer Mexican. Joe Sparacino, the captain, and two of the crew were thrown into the water, and clung to wreckage until picked up by a fisherman. Sparacino says the Mexican made no effort to stop, and sounded no warning. The Mary is valued at $3000.

Stockton, Sept. 19.—Harvey O'Neil, a local contractor, is lying at the receiving hospital in a critical condition and may die as a result of an enormous amount of dirt falling on him while at work in the Calaveras river just off the Lower Sacramento road about 8.30 o'clock yesterday morning.

Stockton, Sept. 19.—Thomas Keefe, aged 47 years, incarcerated in the incurable ward at the State asylum, committed suicide by hanging himself with a sheet at an early hour yesterday morning. Keefe was booked at the institution July 27 on a senile dementia charge. It was his custom to roam about the big inclosure daily with the other patients.

SATURDAY
Sept 19, 1914

OAKLAND TRIBUNE EDITORIAL PAGE

FOUNDED BY
William E. Dargie
IN 1875

LET US PRESUME THIS FOR ARGUMENT'S SAKE.

If all the steel and iron used in making the great guns, the rifles, the swords, the bayonets, the shells, the canister, the shrapnel now being used in the fratricidal strife in Europe had been utilized in the manufacture of implements for tilling the soil, such as plows, harrows, mowers and reapers and threshing machines;

If all the horses now rotting on the plains and in the valleys of Belgium and Northern France had been occupied in making new furrows and in covering new seed;

If all the men whose festering corpses dot the line of march from Liege to St. Quentin and from Belfort to Amiens and along the Meuse had been driving those horses instead of riding them in the conflict;

If all the leather worked into ammunition boxes and helmets and artillery harness had been devoted to covering the poor little bare feet of children who follow their mothers to the field;

If all the potash worked into death dealing powder had been sprinkled on the soil to make it more fertile;

If all the vines grown on the hillsides and the banks of the Rhine for the purpose of concealing the cannon had been rich, ripe grape producers;

If all the grain used for bread to feed warring hosts had been given those who need it now;

If all the cattle, sheep and swine slaughtered to satisfy the never satiated maw of war;

If all the energy expended in the strife had been devoted to peace;

Would not this world have been better and would humanity have refrained from rising up and calling those in authority blessed, while Jehovah from His throne in the heavens smiled a benediction?

Certainly.

If the ordinary mind of an ordinary newspaper writer can arrive at a conclusion such as has been stated, then what shall be said of those who "reign by the Grace of God" from whom cometh all understanding, and what shall be their fate when the struggle has ended?

An analysis of the situation brings us back to the story of Genesis:

> And Cain talked with Abel his brother; and it came to pass when they were in the field that Cain rose up against Abel his brother, and slew him.
>
> And the Lord said unto Cain: Where is Abel, thy brother? And he said: I know not. Am I my brother's keeper? And He (the Lord) said: What hast thou done? The voice of thy brother's blood crieth unto me from the ground.
>
> And now art thou cursed from the earth, which hath opened her mouth to receive thy brother's blood from thy hand.
>
> Henceforth * * * a fugitive and a vagabond shalt thou be in the earth.

That was the old punishment, but there is yet a later one. For we have it from the Man of Sorrow that we are our brother's keepers, that if we shall, in that last Great Day stand before the Awful Majesty of Infinity be convicted of having neglected or omitted to feed the hungry, clothe the naked, give drink to the thirsty or omit to visit the sick and in prison we shall:

> Go away into everlasting punishment, prepared for the devil and his angels.

And if men are to be condemned for these acts of omission, what shall be said of those who by acts of commission have piled the slain in rows, corded them like wood, devastated cities, laid temples in ruins and brought misery to women and innocent babes?

All the nations engaged in this war are Christian. Episcopal England, whose ivy-clad churches and silver bells in our own land are a never-ending invitation to bring us to the foot of the Cross on which died the Nazarene; Protestant and Catholic Germany and Protestant and Catholic France, where golden crucifixes on steeples pointing like fingers to the highways toward Heaven, invite the worshipers to remember the expiation of Calvary; Catholic Austria and Greek Catholic Russia with its millions of churches and cathedrals, thronged by thousands daily imploring Divine assistance, are grappling with each other, forgetting the mandate of the Great Preceptor:

> A new commandment I give unto you, that ye love one another.

When the day of reckoning shall have arrived; when the time for the settlement shall have been reached and those who are responsible for the terrible results are arraigned before the judgment bar, what shall be the answer of those in authority when confronted with the accusation that the voice of their brother's blood is calling from the ground?

This is not an indictment of Christianity; far from it. Christianity will endure despite war as it has endured despite war through nearly twenty centuries. It is an indictment of those who, professing Christianity, forget its precepts and violate its gospels.

There is but one answer. As they who are now sowing scatter seed, so shall they reap. The future is God's, and His alone. But for the present mankind has a duty. That duty is plain. It lies along that course of conduct which shall prompt the victors to say to the vanquished rulers at the end of the strife: You are the guilty, the trial by fire and blood has demonstrated it beyond doubt. You have brought upon earth a useless slaughter of innocents, henceforth your opportunities shall be terminated and the coming years shall see you isolated and set apart from the rest. No longer shall you mingle in the affairs of the world, but you and yours, alone and in exile, shall expiate as far as possible the great sin, and war shall be no more because of your separation from others whom you have professed to rule by the right of authority delegated from Heaven.

It is said the war is costing more than $40,000,000 daily. Wonder who is paying the bills?

Having wired for large quantities of cigars and tobacco for "my" soldiers, the crown prince is now asking for underwear and sox in unlimited amount. First thing we know he will be demanding pie.

CITY COUNCIL SHOULD HEED WOMEN'S PROTEST.

September 24 is the date for the hearing of the petition, largely signed by women, protesting against the location of the city corporation yard and stable between Seventh and Eighth streets near the new municipal auditorium.

THE TRIBUNE once more urges that this protest be heeded. That is no place for a corral. All the land in propinquity to the magnificent structure that will house the National Educational Association and the World's Congress of Education and the other conventions that will meet here in 1915 should be devoted to park purposes: not manure heaps. Oakland wants its guests to note pleasant surroundings, not garbage piles. No matter what the expense may be in selecting another site, for the love of decency alone, stay this proposition. Let it not be said by the sixty thousand or more delegates and visitors to the two great conventions mentioned—not to say the others—that they were housed in a great million dollar building fitted up with most modern improvements, and that next door there was a barn yard.

Turn down the plan! Select another spot for the fly breeding. Devote all the time and the expenses to planting flowers and shrubbery and making the surroundings beautiful. Take the stables to some place where they will not be an eyesore. Oakland is a thrifty city and its governing authorities are striving to save the money of the taxpayers; but do not carry economy too far. There isn't a citizen of this municipality who would consent to have this corral adjacent to his home. Why place it near the greatest attraction?

Heed the protest, Gentleman Commissioners. Heed the protest, Mr. Mayor. Take your dumping ground to another place and let us arrange matters so that Oakland in all her civic pride will have nothing of which to be ashamed.

COMING EVENTS

—BY THE OAKLAND TRIBUNE CARTOONIST.

HOG AND HOMINY; "BACON AND GREENS."

The Houston, Texas, Chronicle pleads for more hog and hominy, or in other words suggests the raising of more pork and the growing of more corn in order to feed a rapidly growing population. Attention is directed to the fact that while it took three years to make a razor-back weight two hundred pounds, improved breeds of swine attain that weight in a few months, and that increase in corn products has been brought about by improved methods.

There is much in the suggestions noted applicable to California. Notwithstanding the mosaic prohibition, pork is a staple article of food, and to take it out of the economy of life woud be disastrous, because, even at the advanced prices it is still the poor man's meat. California uses great quantities of pork, of which but a small per centage is of home production. This should not be. This state offers opportunities for hog raising that ought not be overlooked. While it is a fact that this state is not a corn growing state, there is no section thereof that is adapted to hog raising that cannot raise enough corn to "harden" the product. Kansas, Nebraska, Illinois and the other states rear hogs on alfalfa. They "harden" them on corn. Corn fed pork brings the highest price on the market. It has been stated by state papers that barley is superior to corn for the finishing of the hog, but this is not correct. Barley is very good feed but the scheme of Nature appears to have been arranged with a view to adapting corn for the securing of the superior excellence of the meat.

While not posing as in infallible authority on pork, this paper knows that corn is the desideratum and urges farmers in every part of the state to try growing it on scientific and practical principles. Try that south slope where the sun ever shines. Break up a piece of stony ground and do not be discouraged if you have to work a little harder in cultivation. Do not plant it too close, give the sunshine a chance. Let the pigs attain passable size on alfalfa and other foods, but provide corn enough for four week's feeding in the end, and watch the eyes of the butcher man sparkle as he looks over the bunch.

California cannot hope to be a state of "hog and hominy," for the amount of corn grown will never be greater than enough to "finish" the pork. But California can be the land of "bacon and greens," for here the willing soil, tickled by the hoe, produces the kale, the cabbage, the "turnip greens," that are the delight of humanity, its sustenance and its comfort, its joy and its delight.

Why, down in Missouri and all through the south, where the pig wanders in unrestricted license and liberty until it is time to immolate him on the altar of humanity's needs, bacon and greens are side by each with hog and hominy. Little niggers and old ones drool as "Mandy" fixes up the mess. Little white boys and little white girls sort of grow moist around the corners of their faces when mother suggests that "Aunt Mary" is going to have something of that sort for supper. Old men and old women with memories of other days in their minds, and old tastes in the vicinity of their palates restrain themselves with great effort from rushing to the dining-room and demanding plenty of vinegar for the greens and oodles of mustard for the "middlin'."

Those folks have contributed to the success of the nation the same as the New Englander with his codfish, his beans and his brown bread, or the middle westerner with all those things that go to make life desirable when covered with sorghum, why not California, which likes pork and demonstrates that liking by buying it elsewhere?

Raise pork, California farmers, raise pork, and raise lots of it. Keep your money at home instead of sending it away for that which with little effort, you can produce. The agricultural papers will give you the details; this is simply a general suggestion.

The Maine Progressives proved to be just strong enough to draw votes enough from the Republican party to defeat it. That has been the average run of history of the Progressive party; it cannot elect anyone, but simply exists for the purpose of annoyance, like mosquitoes, bed bugs and gad flies.

There is talk of reducing the acreage of cotton. Why reduce it? Cheaper cotton means cheaper clothing for the masses. There is a big proft in cotton at ten cents, although last year it was up to thirteen. Talk about restraining the trusts! Why not restrain those who would limit the production? There is no such thing as over production; under consumption is the better word. Place no limit on human activity, but let everything necessary for humanity's necessities, comforts and luxuries be produced on the largest scale possible.

Thus far in the campaign we have heard nothing of the promotion of Jack Johnson for gallantry on the field of bottle

Twenty Years Ago Today

A very pretty wedding took place at the residence of the bride's mother, Mrs. M. S. Barry. The bride was Miss Ida Adella Barry of this city and the groom John Richard Beardsley of San Diego. Mr. and Mrs. Beardsley have gone on a wedding tour to the South. Upon their return a reception will be held in their honor at the Second Presbyterian Church.

A farewell party was given at the residence of A. J. Sprowl. It was in honor of the departure for Paris of Miss Florence Sprowl, a cousin of the host. Among those invited were Dr. and Mrs. Walls, Mr. and Mrs. Cole, Judge Allen, Lieutenant Haven, Miss F. Bruce, Miss M. Little and Miss T. Allen.

A very pleasant coaching party was given by E. A. Howard. The run was made to Berkeley and surrounding country. In the party were: Miss Christina Manse, Miss Libbie Moffitt, Miss Lucy Moffitt, Miss Marie Edna Snell, Messrs. Carl Abbott and James Sutton.

The wedding of Miss C. A. Smith of Santa Cruz to F. J. Scanlon took place at the residence of Rev. Dr. Coyle. Among the guests were: Mr. and Mrs. Jeremiah Lamontagne, Mr. and Mrs. Joseph Mitchell, Mrs. Smith and Mrs. William Marsh.

Mrs. Wetherbee gave a lawn fete at the Wetherbee place, corner of Fruitvale avenue and Fourteenth street in aid of the Pilgrim Congregational Church in East Oakland. Those who assisted Mrs. Wetherbee as hostess were Mrs. Willett, Mrs. Dr. Wilcox, Miss Grace Mason, Mrs. Edwards, Mrs. Irwin, Mrs. French, Mrs. Winters, Miss Freida Gardner, Mrs. Hough, Mrs. Whittall, Mrs. Holway, Mrs. Berry, Mrs. Wagner, Mrs. Freear and the Misses Sellender.

There were 500 guests in attendance during the day and evening. Among those who rambled under the trees were: Mr. and Mrs. Thomas Magee, Jr., Miss Florence Hush, Mr. and Mrs. Alfred Cohen, Hon. and Mrs. S. G. Hilborn, Mrs. Fred Hall, Mr. and Mrs. Farnham, Miss Henshaw, Mr. and Mrs. Gilbert L. Curtiss, Dr. and Mrs. Melvin, Mrs. Frank Jordan, Mrs. George C. Pardee.

Judge and Mrs. J. H. Boalt have taken up their residence in this city.

A FEW SMILES

The Diner—Guess I'll order of that lamb stew. I see the proprietor eating it, so it must be good.

The Waiter—Keep away from it. He's a tightwad and eats only what he can't sell.—Chicago News.

Among those visiting an art exhibition held recently in San Antonio was an old German, who wandered about looking at the paintings with interest. Finally he stopped before a portrait which showed a man sitting in a high-backed chair. Tacked to the frame was a small white placard reading: "A portrait of J. F. Jones, by himself."

The aged Teuton read the card and then chuckled sarcastically:

"Vot fools is dese art beoples," he muttered. "Anybody dot looks at dot picture vould know dot Jones is by himself. Nobody else is in der picture."—Dallas (Tex.) News.

Extracting iodine from seaweed is being abandoned in Europe.

Two thousand feet above the surface of the earth air is free from germs.

New York's forest preserve contains 1,600,000 acres and is valued at $30,000,000.

If you have a garden you can't afford to miss a single issue of THE TRIBUNE'S Garden Department, published every Sunday. Tells you what, when and how to plant.

POINTED PARAGRAPHS

It's easy for some men to drink hard.

Occasionally a man does a good deed by mistake.

Few men smoke for the sole purpose of burning their money.

Opportunity knocks once, but envy is a continuous hammer wielder.

The chronic invalid is a blessing to the doctor who needs the money.

Many a summer girl has posed as such longer than she cares to admit.

Gossip is what others say about you; what you say about others is news.

Most married men realize the difference between home ties and bargain counter ties.

If you have been foolish most of your life, brace up and try to be sensible for a change.

The chap who gets locked up for being full is fortunate if he has a friend who will bail him out.

Lots of people who are trying to forget yesterday look forward to tomorrow, but fail to include today.

If you think you are wise, take a day off and observe how little people care about your wisdom.

Before marrying a living picture a man should have enough saved up to purchase a suitable frame.

To reform the world, begin at home.

Hope helps some if a man is a hustler.

Many a good physician goes from bad to worse.

Dumb waiters are all right in their way but they won't answer.

Some men tell their wives a lot of things that never happen.

If a man would pose as a woman hater he must cut out flattery.

Many a man is unable to hold an opportunity after grasping it.

A woman always wants another woman to help her keep a secret.

A silly woman imagines that every man is a bore if he has good sense.

Every woman imagines that she shows up well in a decollete gown—but not every woman can prove it.

The world is charitable enough to forgive the man who writes poetry only because he needs the money.

SNAP SHOTS

Another reason why a little boy enjoys returning to school is because the French are so glad to have the Germans in their midst.

Of course, it is all right for ignorance to be bliss but we dislike for our doctor to adopt it himself that way.

You can nearly always tell when it isn't factory ice cream by the length of the hair in it.

When the drunkard and his money are parted it is hard for him to get audience even with the bartender.

Tillie Clinger says that a rich husband is her idea of a labor saving device.

PATRONIZE PARCEL POST

Who is going to secure the benefits accruing to business from a parcel post, the man who forgets its existence, or the man who studies the various ways in which he can make it work for him?

Since you must pay your share of the expense of the operation of parcel post, see that you get your share of the service it offers.

If you don't understand the operation of parcel post, don't blame Uncle Sam. He is prepared to give you any information you ask for.

If there is no way in which you can use parcel post in selling, see how you can make it save in your buying.

What is parcel post? Merely a reduction in the rate on fourth class matter with no corresponding increase in the rate on other classes of mail.

Have you seen the Tribune's Parcels Post Shopping Guide? Published every Monday.

AMUSEMENTS

Macdonough
E. A. GIESEA, Manager. TELEPHONE Lakeside 64.
TODAY--LAST TIME!
4 Shows—1:30, 3:30, 6:45, 8:45 p. m.
10c, 20c, 30c SPECIAL ORCHESTRA
DON'T MARRY Until You See "THE ESCAPE"
Week Commencing Tomorrow 8:30—De Wolf Hopper and Gilbert & Sullivan Opera Company.

OAKLAND Orpheum
Phone Oak. 711 Twelfth and Clay Sts.
MATINEE EVERY DAY
Prices—Evenings, 10c, 25c, 50c, 75c. Box Seats $1.00 Matinees, 10c, 25c, 50c (Except Holidays)
A BILL OF NOVELTIES.
FRANCIS McGINN (the original "Officer 666") in "THE COP;" LOLA MERRILL and FRANK OTTO, in their "Her Daddy's Friend;" ISMED, sensational Turkish pianist; ELEANOR HABER and company, in a play by Ethel Rosen Thauls, entitled "THE OFFICE LADY"; FRANK WILSON, the orcling genius; CHAS. McGOODS COMPANY, "Pastime in a Billiard Parlor;" THE CARLOS, in "The Artist's Dream;" BYRD CROWELL, soprano soloist; ORPHEUM MOTION PICTURES.

Pantages
LUCILE MULHALL,
America's Greatest Horsewoman.
Ten Cowboys and Cowgirls, Bucking Bronchos, Wild Steers, Etc.
"Dolly's Dolls!"
In "A Tinkling Tale of a Toyshop."
War Slides Daily from the Front.
Six Other Pantages Acts.
PRICES—10c, 20c, 30c.

YE LIBERTY PLAYHOUSE Direction H. W. Bishop
TONIGHT—POPULAR MATINEE TOMORROW, ANY SEAT 25c—TOMORROW NIGHT
Last three times of the Bishop Players in the first Oakland production of
"THE LITTLE GRAY LADY"
Channing Pollock's Delightful Comedy on Modern American Life.
Matinees—All Seats 25c. Nights—25c and 50c
Next Monday—"THE BARRIER"—From Rex Beach's Famous novel of the Far North.

IDORA PARK
"THE MASCOT"
Will Bring You Luck if You Visit the Canopied Amphitheater Any Night This Week—Matinees Saturday and Sunday
Opening Monday Night—"Jack, the Giant Killer"
DANCE AT IDORA GRILL GARDEN.

MOTION PICTURE THEATERS

FRANKLIN THEATRE
FOURTEENTH AND FRANKLIN STREETS
Matinee daily 2:15. Admission 10c, children 5c. Every Evening 7:15, 8:30
Reserved Seats .....25 Cents
First Ten Rows .....15 Cents
Reservations may be made by telephone—Oakland 1429.
TODAY--ONLY--TODAY!
George Kleine's Wonderful Spectacle
"ANTONY AND CLEOPATRA"
In Eight Reels
AND OTHER GOOD PICTURES
Franklin Orchestra and Pipe Organ
Edgar Bayless, Director and Organist.

Oakland Theatre
Program Changed Sun. and Thurs.
Orchestra Evenings
TODAY--LAST TIME!
"LOST PARADISE"
TOMORROW!
"THE VIRGINIAN"

ALAMEDA COUNTY FAIR
at Pleasanton, September 23-27, 1914
Five days of Carnival Attractions. Speedy Events in Harness Racing, three days. Thursday, Friday and Saturday. Purses, $3000.00.
Automobile Racing on Sunday, September 27, under the sanction of the American Automobile Association. Athletic Games and Contests. Singing by Choral Societies.
Horse Show and Stock Parades. First-Class Band and Concert Music.
Large Premiums offered in every department. Send for Premium List and Entry Blanks.
W. J. DARIN, Secretary.

Butchers' Picnic and Barbecue
UNDER AUSPICES
UNITED BUTCHERS OF ALAMEDA COUNTY
GRAND CANYON PARK, EAST RICHMOND, SUNDAY, SEPT. 20, 1914.
Valuable Gate Prizes. Admission to Park, 25c. Special cars will leave 14th and Broadway, Oakland, at 10.45 a. m., and regular cars every ten minutes after.
Tho. F. Geary, Floor Manager; J. Young and Harry E. Howard, Assistants.

FIRST CHURCH OF CHRIST, SCIENTIST,
of Oakland, California, Cordially Invites You and Your Friends to Attend a
Lecture on Christian Science
By Dr. Francis J. Finno, C. S. D., of Oakland, California.
Member of the Christian Science Board of Lectureship of the Mother Church, The First Church of Christ, Scientist, in Boston, Mass.
At Piedmont Pavilion, Oakland Ave. and 24th St. Monday Evening, Sept. 21, at 8 o'Clock
The Lecture is Free—No Collection—Seats for 1000.

BERKELEY | Trade Science | UNIVERSITY OF CALIFORNIA | Music Society | ALAMEDA

TELLS RIGORS OF WAR ZONE LIFE

Prof. Bernard Moses Writes of Exciting Trip From Paris to London.

BERKELEY, Sept. 19. — One of the most vivid pictures of scenes in the European war zone that has reached Berkeley is contained in a letter from Professor Bernard Moses, emerited head of the University of California department of political science. The letter bears date of September 3 at London, which Professor Moses reached after undergoing many hardships.

The writer has addressed his letter to Frank L. Naylor, vice-president of the First National bank. Telling of quitting Paris on August 31, he continues:

"At Rouen we were requested to leave the train, for it was needed for military purposes. This was at 11 o'clock in the evening, and for the next four or five hours we had such entertainment as the platform of the station afforded. This was of a somewhat varied character. There were great piles of freight of all descriptions: furniture, provisions, stretchers, and numberless boxes, the contents of which could not be guessed. There were healthy soldiers and sick soldiers and wounded soldiers; refugees fleeing before the barbarians of the north, men, women and children who were carrying their remaining worldly possessions in a bag or a bundle and over this chaotic conglomeration flickered the few feeble lights that made spots in the darkness.

SLEEPS ON BOX.

"After an hour or two of general observations of these evidences of war I found the unoccupied top of a large box, which seemed to offer an attractive place for a nap. Here I slept for an hour as the innocent are said to sleep. My nearest neighbor was a man with a broken head, that was so completely bandaged as to prevent one from discovering what manner of man he was. Between three and five o'clock in the morning a train arrived from Paris, bound for Havre.

"It was already crowded with passengers, but we finally succeeded in getting a footing in a corridor of one of the cars. I had heard much about the depopulation of France, but this train seemed to have come from an exceedingly productive region. There were babies of all kinds and sizes.

"One dumpy little woman had six, whom she hoped to get successfully out of the track of the invading horde. We either stood by the windows in the passageway or sat on our handbags during the next weary hours.

LIVELY SCENE AT HAVRE.

"Havre was as lively as a disturbed hornet's nest. A large number of Belgian soldiers that had been cut off from the main body of their army, had come into the city to take ship for Antwerp, where they hoped to rejoin their regiments. There were crowds of British soldiers in their smart khaki uniforms, who had just been landed from the transports.

"Add to the exciting scenes of the streets the occasional roar of distant artillery, and one seemed to have got quite outside of the peace congress belt. After several hours spent in obtaining consular vises and tickets permitting one to go on board, we finally took passage for Southampton.

CONVENTIONALITIES REMOVED.

"At 10 o'clock with a thousand passengers, the steamer pushed off for England. There were berths or cabins for only a few of them, but fortunately it was a beautiful night; the moon was full, the sea was smooth, and all went well. Every available place for sitting or lying on the deck or in the corridors was occupied. It was a remarkable company; the large majority were men and women of position or of sufficient funds to enable them to take advantage of the means provided for this flight. Thrown together on the deck, the stiff conventionalities of the ordinary traveling public were broken down, and one got charming glimpses of these persons whom fate had made his neighbors on this remarkable voyage."

BOY STILL MISSING; POLICE IN SEARCH

ALAMEDA, Sept. 19. — Albert Post, 12 years of age, left the home of his parents at 804 Central avenue, Thursday and is still among the missing. The boy had about $8 in his pockets when he left home and it is thought that he will keep going until this amount fades away and will then make for home.

Young Post, who is a son of W. L. Post, weighs 100 pounds, five feet in height and wore a dark suit and hat. He also carried a tan suit case with him when he decided to go out into the world and make his own way.

WILL AID HOME.

ALAMEDA, Sept. 19. — The California Girls' Training home is to have an "at home" Tuesday, September 24, the hours from 3 to 6. There will be a musical program given during the afternoon. The home is one of the interests of some of the leading women of this city. The late Mrs. Louis Jacobi was president of the board of managers for a number of years and gave much of her life and energy to its conduct.

ALAMEDA PERSONALS

ALAMEDA, Sept. 19. — Miss Katherine Geldermann has been made a member of the Treble Clef club of the University of California, which will put on "The Red Mill" at the Macdonough theater.

Mr. and Mrs. H. Forsey of Fresno, with their daughter, who were here for the past three months occupying the Fred G. Baker home on Bay street, have returned to the valley city.

Mrs. Lucile Alanson Smith will have the character of Prude in the presentation of "Prunella" by the Players' club at the Twentieth Century club this evening.

Miss Maud Waymire is ill at her home on Park street. Miss Waymire is on the road to recovery, but will be unable to be out for a week or two.

Mr. and Mrs. George H. Tyson and Miss Marie Tyson have returned from their summer home in Saratoga and have opened their home in this city again for the winter.

A baby daughter has arrived in the family of Dr. and Mrs. George Lyman (Dorothy Van Sicklen) at their home across the bay.

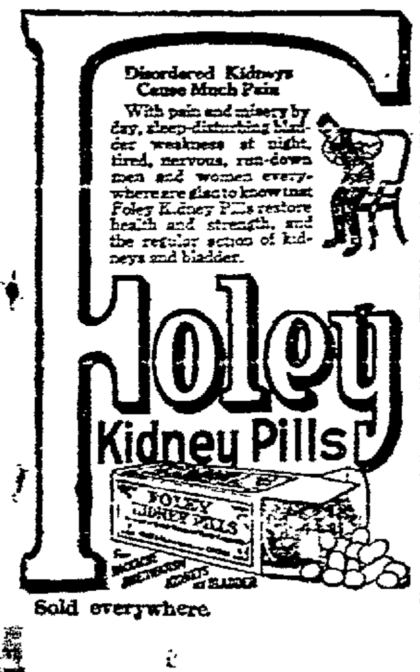

U. C. Co-Eds Paint Brush Wielders

Women Put Coats on Their Craft

University co-eds are determined this time to show the men that they can accomplish a few things in athletics themselves. A number of the women have already been at work practicing rowing on Lake Merritt, and not only that, but are doing all the necessary odd jobs with their shells. Miss Alice Z. Georgeson and Miss May S. Preuss are among those who have been wielding the paint brushes with good effect.

"It's almost as much fun painting a boat as rowing in it," declared Miss Georgeson. "Then, too, we can get it the way we want it, which is not always the case if we depend upon masculine painters."

A larger number of university women than ever are out for boating this semester, although their contests do not come until next year; they have determined to put in a few good licks at the present time.

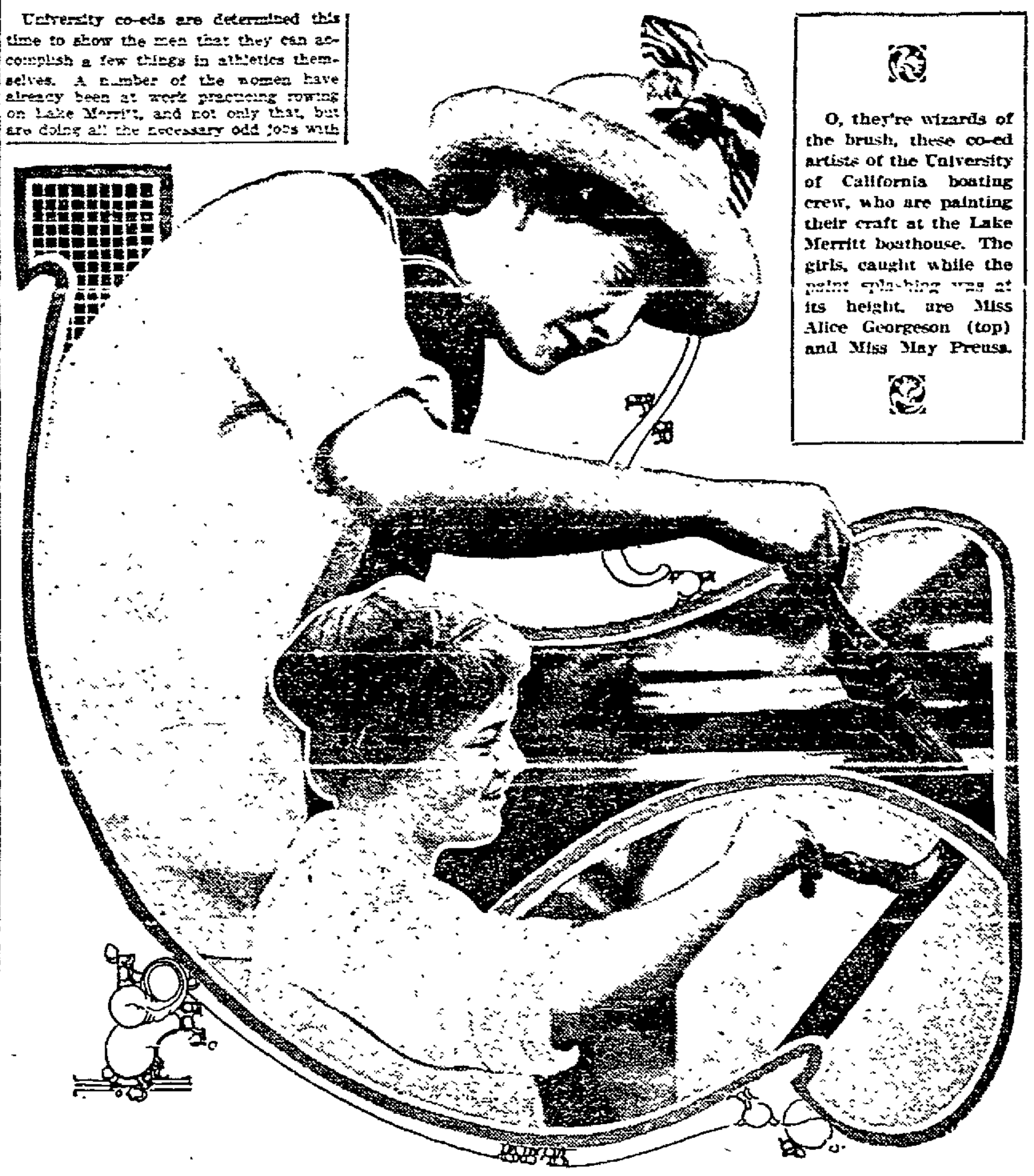

O, they're wizards of the brush, these co-ed artists of the University of California boating crew, who are painting their craft at the Lake Merritt boathouse. The girls, caught while the paint splashing was at its height, are Miss Alice Georgeson (top) and Miss May Preuss.

PUBLIC BATHS URGED BY CLUB

Alameda Boosters Pass Resolutions Favoring Natatorium Plan.

ALAMEDA, Sept. 19. — Secretary E. J. Silver and J. T. Byrne of the Alameda Chamber of Commerce appeared before a large audience at the Alameda improvement club and advocated a municipal natatorium for the city of Alameda. The club endorsed the project.

Silver said in part:

"The Alameda Chamber of Commerce realizes that an organization in order to attain the highest point in efficiency must not only receive the earnest co-operation of its members, but also the united support of all the civic and improvement clubs in the community. As you are aware, the Chamber of Commerce was re-organized several months ago and at that time included all the merchants, professional men and citizens of the entire city in the membership.

"The first matter considered was to encourage the people to patronize their home merchants. In the past while our merchants were bickering over small matters, their trade was subjected to the deadly fire of competition of outside concerns. In the few short months the Chamber of Commerce has been organized we have brought about a change in this condition. We can now present a united and efficient organization to fight this competition and the business people are already reaping the reward. Merchants claim that they are now doing a larger percentage of business than they were at this period last year, which is very encouraging.

"The next question that naturally arises, is what have we accomplished for the west end. In order to educate the people in the interior part of our State on the advantages of the Alameda beaches, we have a large advertisement appearing in 20 newspapers from Shasta to Bakersfield, calling attention to the excellent bathing facilities of Alameda. In speaking to Mr. Owens of the Surf Beach baths he informs me that hundreds of people from the interior part of the State have visited his establishment through this advertising campaign.

"In advocating a municipal natatorium for Alameda the proposers claim that it will be not only of immense value to the city, but will help the present institutions in the way of added revenue, for the reason that it will bring thousands of people to this community and they will naturally visit all the establishments in the city, thus adding to their receipts.

"We would also draw a large number of people during the winter months on account of the tank being enclosed and heated."

Byrne said in part:

"If the natatorium accomplished no other purpose than to stimulate the people to clean up the beaches, it would be an investment well made. Our beaches are the largest asset we have, and it is up to our people to see that they are clean and orderly."

S. Skelley stated that while he was a resident of the west end he earnestly advocated a municipal natatorium. He said that over sixty per cent of the American cities had adopted idea and it has proven to be of immense value as an advertising medium to the city. He favored Washington park as the ideal location.

The club passed the following resolution by an unanimous vote:

"Resolved, That we will assist the Chamber of Commerce in every way possible to establish a municipal natatorium and would recommend that it be located at the Washington park."

The committee appointed at the meeting of September [illegible] was [illegible] to appear before the board of electricity and ascertain why it is operating the municipal electric light store if it is conducted at a loss, and report back at the next meeting for further action.

COLLEGE BOND BOOSTERS TO CIRCULARIZE STATE

UNIVERSITY OF CALIFORNIA, Sept. 19. — The student committee for the promotion of amendment No. 11, by which at the November election it is hoped to secure $1,800,000 in State bonds for new campus buildings, has sent a call to every student in the university to aid in the campaign. Working along the same lines as the alumni, each student is requested in the call to send five circular letters to the folks at home telling the purposes of the amendment.

The names of recipients of these letters are to be handed to the committee in order that the alumni may follow them up with further information. The committee hopes that by this method every corner of the State will be canvassed and that none will vote without knowing the full import of amendment 11.

A chairman for each county is to be appointed to facilitate the work. Amendment 11 proposes the issue of 4½ per cent bonds for the sum mentioned, from the proceeds of which a new building to take the place of North Hall, an auditorium and other structures will be built and the library finished.

Active work in the cause will be commenced Monday, when all details of the organization of the campaign will be completed and sub-committees and chairmen appointed.

DINNER HOSTESS WILL ENTERTAIN MUSICIANS

ALAMEDA, Sept. 19.—Mrs. T. B. Lyman will be a dinner hostess this evening, entertaining at her home in San Antonio avenue 12 friends, all gifted musically. The spacious interior of the home will be gay with a wealth of the season's blossoms. The living room, which lends itself to entertainment admirably, will be ornamented with clusters of gorgeous yellow chrysanthemums and fern and the dining-room will be in red, the centerpiece for the dinner being Centennial lilies and dahlias. The evening will be given to an informal musicale.

Mrs. Lyman's guests will be Mr. and Mrs. H. B. Pasmore, Miss Dorothy Pasmore, Mr. and Mrs. Paul Delos, Mr. and Mrs. Charles Dougherty of Pleasanton, Miss Ada Clement, Mrs. Julius Paul Smith of Livermore, Mrs. George C. Rand of Los Angeles, Walter Lanpher Brown and P. Conradi, who, with the host and hostess, Captain and Mrs. Lyman, make up the dinner company.

COMMERCE CLUB TO HOLD BANQUET ON CAMPUS

UNIVERSITY OF CALIFORNIA, Sept. 19. — The annual banquet of the Commerce club of the university is to be held September 26, next Saturday, at the Faculty club. Though under the club's auspices the feast is intended also for all members of the student body as well as the faculty. This is the first year that the banquet has been held in the fall or on the campus.

The speakers will be Professor Carl C. Plehn, Professor H. R. Hatfield and Professor Lincoln Hutchinson, all members of the faculty of the college of commerce. Other members of the faculty will be present to assist in welcoming the freshman attendants at the feast. J. V. Baldwin and J. L. Reed are chairmen of the arrangements committee.

BIG CLUB DANCE.

ALAMEDA, Sept. 19. — The Fernside club dance this evening at Moose hall will be another social event of importance to mark the beginning of the season. The big auditorium will be decorated with palms and ferns and the orchestra will be excellent, the music being a feature. The proceeds of the dance will go toward the building of the new Fernside district club house.

DELEGATES ARE SOUGHT.

BERKELEY, Sept. 19.—The Berkeley Chamber of Commerce is entitled to appoint five delegates to the Inland Waterways Association [illegible] to be held at [illegible] Persons [illegible] interested in the subjects to be discussed at this convention may secure certificates of appointment by calling on the secretary of the Chamber of Commerce, 2108 Shattuck avenue.

RELIEF FUND IS BOOMING AHEAD

Berkeley Britons Find Response to Their Appeal for Aid for War Victims.

BERKELEY, Sept. 19.—The Over-Seas Relief Fund Association of ladies met at the home of Mrs. John Mavor in Oakland on Wednesday afternoon to sew for the big British Bazaar to be held some time in the near future to aid the war sufferers in England. Thursday afternoon the ladies of the Relief Fund held a sewing meeting at the Over-Seas Relief Fund Shop, on Oxford street, near Allston way, which was largely attended.

The shop has taken in $68, proving a very material aid in increasing the fund for the war sufferers. All articles have been donated, and many more contributions have been promised. All saleable articles are acceptable. Further information may be had by telephoning Berkeley 230.

The Hotel Braemar, loaned by Mrs. Bryant and Miss Urey will give a concert tea on Sunday afternoon from four to half-past five o'clock. The soloists will be Mrs. William H. Ivie and Mrs. John Petty, who have arranged a pleasing program for the occasion. A silver contribution is usually given at these teas, to which all British, French and Belgian people and their friends are cordially invited.

The Men's Relief Fund gave a splended concert dance last evening at Wilkins hall, a fine program and good music being provided.

The ladies of the Over-Seas Relief Fund received a letter from the Belgian consul-general thanking them in behalf of his country for their contribution of $190 to the Belgian Relief Fund, which letter was read at the meeting on Thursday afternoon.

Cost Kept Down—Quality Kept Up.

No better medicine could be made for coughs, colds, croup, hoarseness, tickling throat, bronchitis, etc than Foley's Honey and Tar Compound. That's why they can't improve the quality, and war or no war, the price remains the same. E. J. Sargent, Dallas, Tex., says: "I believe Foley's Honey and Tar has no equal, for it completely relieved me of all symptoms of tuberculosis and my cough has entirely disappeared." Don't accept any substitute, for Foley's Honey and Tar is the best. Sold everywhere.

—Advertisement.

MOUNT LASSEN, A REAL VOLCANO

Mt. Lassen is in plain view against the skyline forty-five miles to the east from Southern Pacific's Shasta Route trains, between Red Bluff and Redding. If in eruption, passengers may have the novel experience of a car-window view of a volcano in action.

"Shasta Limited," leaving Oakland Sixteenth St. at 11.25 a. m. is within sight of peak between 5.30 and 6.30 p. m., and "Oregon Express" leaving Oakland Sixteenth St. at 8.57 p. m. is within sight between 5.00 and 6:20 a. m.

—Advertisement.

Painless Parker
MAKES GOOD
12TH AND BROADWAY.

CHARITY BALL TO AID DISEASE WAR

Berkeley Assembly Patronesses Come to Aid of Society.

BERKELEY, Sept. 19.—This city's first charity ball for many years has been planned for the evening of October 31, by the patronesses of the select Berkeley Assemblies. It will be held at the Twentieth Century Club, where every inch of available floor space, upstairs and downstairs, will be occupied. Even at that prospects at this early date are for a crowd that will far more than tax the capacity.

The ball is to be given in aid of the Anti-Tuberculosis Society of Alameda county. Two bands will be engaged to furnish the music, two sets of dances progressing simultaneously in the big ballroom on the upper floor of the club house and in the banquet room on the lower floor. Supper will be served. Extensive committees on arrangements, entertainment, refreshments, advertising, floor and decorations will be appointed later by the patronesses.

Three dances for the Berkeley Assembly are planned for this year, cards for which are shortly to be issued. These will be held on October 21, December 2 and January 20, of which the first will be the only one devoted to charity. It was at first planned to make this city's contribution to the tuberculosis fund a separate dance but, after discussion the patronesses of the Berkeley Assemblies offered to turn a part of the proceeds of their first dance over to the society.

The ball is one of a series of events to be given during the season by society folks of the east bay region to help along the work of the "white plague" fighters. A recent ball game given by two men's clubs of Oakland resulted in adding a tidy sum to the treasury, while other affairs have also been given or planned.

The patronesses of the Berkeley Assembly this year are practically the same women who have handled its affairs before, including a number of local matrons and several former Berkeleyans who have since removed across the bay. In the group are Mesdames W. E. Boericke, Charles Butters, Walter Kellogg, Clinton Day, Frank S. Glass, Charles Mills Gayley, A. O. Leuchner, Henry Martinez, Carl C. Plehn, Duncan McDuffie, Wilfred Page, Frank Stringham, Sidney V. Smith, John Snook, Allen McKenzie Sutton, Benjamin Ide Wheeler, Harry Allston Williams, Selim E. Woodworth, Raymond Wilson and Ernest von Loben Sels.

TELLS OF DISCOVERIES AT ANCIENT CITY SITES

UNIVERSITY OF CALIFORNIA, Sept. 19. — Excavations that resulted in the finding of materials throwing light upon ancient Babylonian life were described in a lecture at the university by Professor Albert T. Clay of Yale university, a member of the Archaeological Institute of America and author of many archaeological works.

Professor Clay discussed recent systematic excavations completed near the sites of ancient Babylon and Ashur as well as the so-called illicit diggings of the Arabs about ancient cities.

He spoke of the libraries which have been found in the neighborhood of Nineveh and Nippur and which have yielded thousands of religious and educational texts. Many letters, deeds and business papers were excavated, which made it possible to get an intimate view of the ancient life of these regions. The value to art of the seal cylinders, terra cotta figures and bronze ornaments which have been discovered were also briefly considered.

DYNAMITE GROUND TO SAVE CAMPUS OAKS FROM DIRE OBLIVION

UNIVERSITY OF CALIFORNIA, Sept. 19.—Rescue of the campus oaks from the oblivion into which their former companions have sunk through disease and old age is the object of efforts being put forth in their behalf by the department of agriculture. Dynamite has been used to loosen the soil about the roots and fertilizer will be applied this fall at the beginning of the rainy season. Other trees and shrubs on the campus are being pruned and cleaned and put into condition.

Plans have just been completed by the division of landscape gardening and floriculture for the alteration and improvement of the grounds about the Faculty Club, to which an imposing addition was made during the recent vacation. In connection with the campaign for a more beautiful Berkeley Professor J. W. Gregg of this division lectured last evening at the Jefferson school in Berkeley before an audience of a number of parents and teachers as well as children.

CONDITION OF STREETS SUBJECT OF DISCUSSION

BERKELEY, Sept. 19.—At the meeting of directors of the Chamber of Commerce C. C. Juster drew attention to the bad condition of Prince street, Durant avenue and the thoroughfares in the Berry-Bangs district, as well as in the Claremont region. He said the people of these locations complain that although they are paying high taxes their neighborhoods are neglected in the matter on street improvement.

City Councilman E. Q. Turner, who was present, stated that the work of improvement is going forward in a systematic manner, as that is the only economical way to proceed; that the repair plant of the street department is moving in the direction of the streets from which these complaints originate, and that they will be taken care of in a short time. Councilman Turner announced that the city has been divided into 26 districts for cleaning the streets, and the new system will be put in operation next Monday, thus affording better service than heretofore.

FORUM WILL DISCUSS LIQUOR AMENDMENTS

BERKELEY, Sept. 19. — Tomorrow afternoon, September 20, the usual meeting will be held of the open forum at the high school auditorium in Berkeley. Several of the leading speakers of the undergraduates of the University of California will discuss the proposed amendments to the constitution of California, especially the amendments looking to the control or prohibition of the traffic in alcoholic liquors. Eugene Sturgis '14 and Allen M. Herrick will lead the discussion in favor of the amendments.

An unusually interesting discussion is promised and the younger voters and citizens of Berkeley and especially the students of the university and of the high school are invited and urged to be present.

So far as time will permit volunteers from among the students will be given an opportunity to speak.

BRILLIANT AFFAIR GIVEN BY CLUB

Adelphian Building Benefit in Alameda Scores Big Success.

ALAMEDA, Sept. 19. — The card tourney of the Adelphian building company was one of the successes of the season, both afternoon and evening sessions bringing out a large number of the representative people of this city. There were 35 tables for both sessions and the auditorium of the club house was a sea of brilliant coloring with the pretty gowns and feathers and jewels and laces which were worn by the guests, who were from Oakland, Piedmont, Berkeley and San Francisco as well as Alameda.

The members of the building company, Mrs. Hermann Krusi, president, with Mrs. A. J. Burgner club president, and Mrs. C. L. Tisdale, Mrs. James E. Higgins, Mrs. Frank Otis, Mrs. E. D. Rue, Mrs. A. O. Gott and Mrs. J. L. Gould, acted as reception committee and had the sections in charge with the directors of the club, Mesdames P. W. Barton, George E. Plummer, Waldo Parkhurst, Alfred Gelderman, Hermann Dexter, James E. Fraser, F. J. Collar, H. C. Bennett and Geo. Arnold, with the Misses Ida Spencer and Isabel Linderman, assisting.

Among those who had tables afternoon were Mesdames Herman Krusi, Frank Otis, Edwin Otis, M. V. Politeo, James E. Higgins, Franklin Noah Deweet, Geo. H. Plummer, I. N. Chapman, Robert Lauenstein, John M. Sigfried, J. H. Rohr, Shirley Mansfield, Henry Rosenthal, M. Hewett, Samuel P. Mesick, Isaac Ehrenberg, Nott, Arthur Nason, W. E. Clark, J. K. Hamilton, Leon Konigshofer, F. N. Eckley, Robert Minor, Robert B. Valleau, C. J. Lancaster, J. B. Gilbert, Maurice Couchot, W. H. Taggard, Hermann Dexter, Miss Cora Brook, and for the evening Mr. and Mrs. Arthur Hammersmith, Kingman Buford Putnam, Frank Otis, W. B. Waycott, Charles Burgner, C. H. Howard, Herbert D. Clark, Clifford Bacon, S. J. Ackerman, J. Sherman McDowell 2, E. D. Rue, Henry Koerber, C. L. Tisdale 2, A. O. Gott 2, S. Montgomery Haslett, C. A. Bradford, F. B. Weeks, Frederick Greenlee, James H. Lyons, J. H. Lowman, Paul Arnerich, F. A. Berlin, Mr. and Mrs Edward G. Parker, Mesdames Thomas J. Kirk, J. H. Rohr, Mary Parkhurst, Fuller Claflin, Warren Higgins, Miss Belle Garrett, Miss Ida Spencer.

Many of the above had tables for both afternoon and evening. The auditorium was attractively but simply decorated with potted palms and a great cluster of yellow chrysanthemums, arranged effectively on a high pedestal.

Music numbers by Miss Edna Foley accompanied by E. J. Hoering were greatly appreciated. Miss Foley, who has a brilliant and colorful soprano, sang "The Year's at the Spring" (Beach) and "Roberto tu che Adoro" (Meyerbeer) and her two numbers were followed by an encore. E. J. Hoering, who is an all round musician, gave two violin numbers Schubert's "Serenade" and "Swanee River." Both artists were clever and will be welcomed on a future program in this city.

WILL DEBATE PROHIBITION.

ALAMEDA, Sept. 19. — The Alameda center of the California Civic league will hold an open meeting Monday evening in Native Sons' hall at which time the proposed prohibition amendment will be discussed. Both sides of the issue will be debated by visiting speakers.

RECOVERS FROM MISHAP.

ALAMEDA, Sept. 19. — W. G. Taylor a member of the board of library trustees, has recovered from the injuries he received recently when struck by an automobile and is about again.

A New Telephone Directory

For

Oakland
San Francisco
and Bay Counties

Will go to press

September 25th

Please arrange for any change you may desire in present listings or advertising as soon as possible and not later than September 25th

THE PACIFIC TELEPHONE AND TELEGRAPH COMPANY

The Meddler

"PLAY THE GAME" is one of the phases which has come to be recognized as perfectly good English. Perhaps because it means so much it represents that ethical side which immediately takes one over to higher levels of life. So any legitimate game, played according to the rules, makes for good training. Only one must live up to the rules. And that is the answer to those who are always telling us that bridge is a waste of time and that golf—the matter of chasing a little ball up hill and down dale—is a very foolish pursuit. One hears the very correct lady sometimes say loftily: "My dear, I have no time for bridge; my family absorbs all my time."

One is so sorry for the family—the members of it devoutly wish that a few other things might "absorb her time." She is apt to develop tyrannical ways, to have a martinet style of government, very different from that of the woman of wider horizons.

The woman who plays bridge learns many things. She learns to play fair and "to play fair" in bridge or in life means a great deal. Women have learned to play "with all their dead might" for a prize, and having lost it, to be good losers. One might write a whole chapter on just the subject, "A good loser."

Furthermore, they have learned to gracefully congratulate the woman who wins, and she in her turn is very nice indeed to those who lose.

One must accept rules as they are—a great thing for women to learn, whether they learn it by way of a bridge game or by way of the greater game of life. One has read often that "golf is a game for gentlemen," because "nobody ever cheats at golf."

A very clever analysis, expressing much in the way of formulating the essence of a game.

One must play the game out for all it is worth, and for what it is worth. One would like to suggest that to the woman who loses interest in her game when it is apparent she is going to lose. "To fail in team work, to betray one's own side, to relent in victory or to relax before hopeless defeat, are all one sin against the game."

So let us encourage bridge, tennis, golf, croquet—anything which develops in women a true spirit of the game. For it has been written:

"To play the game as we find it, upon its own terms; to fight without hatred and lose without excuse; neither complaining of injustice nor lying down before impossibility; to gain or pay without bargaining, counting the better with the worse—it is no bad morality after all, though it look no higher than the stature of a man."

And to return again to bridge, the new rules are on. There are not any more calls now, nor any more artificial bids. English players have just made very important changes in auction. They have eliminated all the old antiquated ways of playing the game. Delegates to the meeting were sent by the leading clubs and the result of their deliberations will be apparent in the way we will all play our auction game this coming season.

Two of the most marked changes are the abolishing of the forced opening bid, the dealer now being permitted to pass, in common with all other players, and the total disappearance of all spade bids. There are royals at nine, but no spades at two. An expert writes:

"The absurdity of two values for the same suit, and the equal absurdity of bids that meant nothing at all except a legitimatized way of evading the law, have long been apparent. Both have vanished forever in England. May we soon show our equal acumen by abolishing them here."

Chicane is not now scored. It has no place in a bidding game. In old bridge no one but the dealer and his partner could make the trump; to lack the suit they named was a great drawback and deserved compensation. Today to lack a suit means a preponderance of some other suit and the chance to bid it."

And all these things that are so new add to our interest in the game.

It is just as a clever young matron wrote the other day:

"Isn't life exciting? You never know what comes next." And it's just this matter of "what comes next" that is so wonderfully exciting. It reminds one of that funny little story, you know the one, "On again, off again, on again, gone again, Flanagan!" And there you are!

✿ ✿ ✿

HIGHER AIMS THAN MERE AMUSEMENT.

The social world is not the selfish world it once used to be. People in it nowadays try to amuse themselves, of course, but they have learned that amusement is not all of life—nor a very large part of it, either. This fact has been demonstrated in the recent Red Cross benefit planned by prominent Newport women.

Mrs. Stuyvesant Fish, Mrs. William K. Vanderbilt Jr., and Mrs. Hermann Oelrichs were at the head of affairs and they had the able assistance of Mrs. O. H. P. Belmont, who loaned her beautiful home, "The Breakers," for the Red Cross benefit. The amount of money raised by subscription and by the bazaar and tableaux was larger than had been expected. Over $40,000 has been sent to the International Red Cross.

There were no contributions for more than $1000, but there were several for that amount, and on the single day of the bazaar nearly $15,000 was raised, and on a bad day at that, for the rain brought a sudden end to the entertainment. It is a fine thing when good examples emanate from the heart of the smart set. It means a social uplift well worth while.

✿ ✿ ✿

REMARKABLE WORK OF SOCIAL LEADERS.

Mrs. William K. Vanderbilt (Birdie Fair) showed great executive ability in this entertainment. In addition to the tableaux, which represented famous pictures, she had the Rainey African hunt films, and she brought a Shubert play all the way from New York City.

Mrs. Stuyvesant Fish had an "animal farm," which is all the rage in the East now. It gives you the heart-breaking opportunity to sell your pet cat, your little trained dog or your much loved canary. And what more could charity demand of you?

✿ ✿ ✿

PICTURE TABLEAUX PROVE ATTRACTION.

Tableaux representing great pictures make a wonderful form of entertainment and they have often been given on this coast. It is said that Oakland has many women who could pose for these pictures, who could make more beautiful tableaux than any other city on the coast. Indeed, one has only to mention a picture when one knows what woman could pose for it. And the opposite is true, one has only to mention leading women when the picture they would make comes definitely before one's mind.

Among them may be mentioned Mrs. Herbert Hamilton Brown, Mrs. Tyler Henshaw, Mrs. William Fillmore, Miss Florence Henshaw, Mrs. Philip Clay, Miss Elsie Everson, Mrs. Edward Howard, Mrs. Frank C. Havens, Mrs. Oscar Long, Mrs. James K. Moffitt, Miss Natalie Fore, Miss Pussy Creed, Mrs. Minor Goodall, Mrs. Brendon Brady, Miss Alice Palmer, Mrs. William Orrick, Mrs. Hugh Goodfellow, Miss Dorothy Capwell, Mrs. Joseph Kelly, Mrs. John Pyon Neville, Mrs. Willard Williamson, Mrs. Joseph Chanslor, Miss Ernestine McNear, Miss Marie Louise Tyson, Miss Metha McMahon, Mrs. Wickham Havens, Mrs. Robert Newell, Mrs. Louis Titus, Mrs. Partington, Mrs. Irving Lundborg, Mrs. Victor Reiter, Mrs. John Gallois, Miss Alison Stone, Miss Elsie Posey, Miss Irene Farrell, Miss Marion Stone, Miss Laura Sanborn, Mrs. Thomas Magee Jr., Mrs. George De Golia, Mrs. Prentiss Selby, Mrs. George Sterling, Mrs. Dudley Kinsell, Mrs. Duncan McDuffie, Mrs. Walter Starr, Mrs. John Overbury, Mrs. Paul Dinsmore, Mrs. Wallace Alexander, Mrs. Robert Fitzgerald, Miss Mona Crellin, Mrs. Leon Bocqueraz, Mrs. George Hammer, Mrs. Charles Smith, Miss Jean Clift, Miss Jean Scupham, Mrs. Frederick Morse, Mrs. Lorraine Longstroth, Mrs. Victor Metcalf, Mrs. Sam Bell Wakefield, Mrs. Frederick Cutting.

But after all in these days of intellectual development almost every woman has something most attractive written on her face. And many people have that which Barrie wrote of in his play "What Every Woman Knows"—she has "charm."

And when you add to that the lovely gowning of the present day, you have a picture full of originality, of color, of unique characteristics, and one has a picture worth while when it deserves the title of "The American Woman."

✿ ✿ ✿

THE FAMILY CREST, AND ITS USES.

As the daily mail brings letters from one's friends, one is struck with the fact that in our country many people do not fully understand the use of family crests. In truly smart circles a woman never has the crest on her personal paper. She must use only the coat of arms. The man uses both crest and coat of arms, and his wife may also use both on any joint possession, such as the carriage, invitations, and the like.

Women do sometimes use the crest in this country, but it is incorrect and is not authorized by any rules of heraldry.

The first large dansant of the season has been planned by the members of the Providence Hospital Auxiliary, and it will be given in the ivory room of the Oakland hotel on the evening of September 22. The auxiliary, of which Mrs. Thomas Hogan is president, has done wonderful work during the ten years in which it has been in existence. The auxiliary owns its own bed in the hospital, and there are always patients who come to its care. The work is done in a most unostentatious fashion, but in a wonderful way as well, and the auxiliary is a great aid in the charity work of the hospital. It has been of the most needed and one of the most successful of the charities of the city.

One hears that the preparations have been carried on in a most enthusiastic fashion, and that on all sides the interest shown in the affair bespeaks for it a great success.

Under the direction of Mrs. Thomas Hogan, president of the auxiliary, meetings are being held in the blue room of the Oakland, and the auxiliary has appointed the following young men as its floor committee: Thomas Hogan Jr., Harry Wadsworth, Oliver Hamlin Jr., E. J. Tyrrell, W. A. Stewart, Kenneth Milliken, Dr. J. F. Slavich, Dr. C. F. Arnold, Thomas B. Hogan, James McElroy, Richard Neylan, J. P. Wolfrohm, Charles B. Barton, John Stromberg and W. J. Kieferdorf.

Among the well-known women who will be patronesses of the dansant are the following: Mrs. Thomas Hogan, Mrs. A. D. Thomson, Mrs. L. F. Agnew, Mrs. Joseph Realy, Mrs. W. E. Dargie, Mrs. B. A. Forsterer, Mrs. Warren S. Palmer, Mrs. Oscar Luning, Mrs. Edward Remillard, Mrs. O. D. Hamlin, Mrs. Hugh Hogan, Mrs. J. H. Odell, Mrs. W. H. L. Hynes, Mrs. James Neylan, Mrs. Elmer Dyer, Mrs. James Martin, Mrs. Joseph Milton, Mrs. J. A. Kennedy, Mrs. W. H. Donohue, Mrs. Henry Lorigan, Mrs. Leon Maison, Mrs. C. S. Arnold, Mrs. Laura Bassett, Mrs. Pauline Ench and Mrs. A. B. Stephens.

A feature of the evening will be the exhibition dancing of Miss Marie Allen, who is the charming young niece of Mrs Warren S. Palmer. One hears that she has most unusual talent, especially along the line of interpretative dancing, and those who know predict for her a very brilliant career.

The dansant will be the occasion for a reunion of many old friends.

MRS. THOMAS WATSON CUSHING, WHO IS PROMINENT IN SOCIETY.—Boye photo.

MISS OLIVE VOSS, WHOSE WEDDING TO BENJAMIN HIGH WILL TAKE PLACE THIS MONTH.—Talma photo.

Society News of the Week

and bids fair to score well as a successful social event.

✿ ✿ ✿

NOTED PIANIST TO CHARM MUSIC LOVERS.

Estella Neuhaus, the Hungarian-German pianist, whose recitals in New York were so unqualified a success last season, will give two recitals in the ivory room, Hotel Oakland, on Thursday afternoon, October 22 and 29, at 3 o'clock.

Miss Neuhaus is an artist of rare ability and fully the equal of the foremost male performers. She has a complete mastery over her instrument and seems rather to revitalize the composer than merely to interpret his meaning.

The programs will include selections from Beethoven, Chopin, Liszt, Rubinstein, Cui, Youferoff, Klein, Balakirew, Albeniz.

It is Miss Neuhaus' habit to devote one-third of the proceeds of her recitals to a local charity. The Ladies' Relief Society of Oakland, whose great work for needy women and children speaks for itself, and is sufficient to enlist the interest and sympathy of all, will be the recipient of Miss Neuhaus' donation on this occasion.

The patroneses of the concerts will be announced in the near future.

✿ ✿ ✿

STUDY CLUBS CLAIM PROMINENT WOMEN.

Truly the activities of the Oakland women for September are many and various—and not the least of them are the many study clubs of the hour. Cards have been sent out by the following patronesses: Mrs. Frederick Cutting, Miss Mary Wilson, Miss Mabel Gray, Mrs. William Elliott, Mrs. Sam Bell Wakefield, Mrs. J. W. Morton, Mrs. William Millwain and Mrs. G. M. Whitney. They announce that Professor Collaire will give talks in the blue room of the Oakland on Thursday afternoons at 4 o'clock, beginning October 1. The initial lecture is entitled "Europe—the Actual Situation in Regard to the War; the Apparent Cause, the True Cause."

✿ ✿ ✿

DARRACH RECITALS ENGROSS INTEREST.

There are, of course, the wonderful Darrach recitals, which always call out a large attendance of the most prominent women of any city. For the Oakland recitals, the first one has been planned for Wednesday, September 23, at 11 o'clock, in ivory ballroom, Hotel Oakland.

The motor call is for half after 12, and the play to be given by Mr. Darrach is "Macbeth."

The patronesses for these recitals are Mesdames George W. McNear, Bernard Ransome, Duncan McDuffie, William G. Henshaw, William C. de Fremery, Miss Virginia de Fremery, Mark Requa, J. K. Burnham, Wigginton Creed, Charles B. Wingate, Frank Stringham, E. B. Braden, Henry C. Davis, Louise Shepard, Harry J. Knowles, E. W. Owen, Robert Van Sant, George Greenwood, I. N. Hibberd, Fred Magee, Harry Manville Wright, R. A. Bray, Miss Sarah W. Horton, Eva B. Beck, Lillian Brown Eyarts, Robert M. Fitzgerald, Harmon Bell, Oscar Sutro, William Edgeworth Dougherty, Thomas Mein, Isaac Requa, Oscar F. Long, Herbert H. Brown, William Hinckley Taylor, John Charles Adams, Arthur B. Brown, William Cavalier, Allan G. Freeman, Henry D. Nichols, Frank K. Mott, Allen Chickering, William Thornton White, Wallace Everett, Willard Williamson, William Ede, Charles E. Hume, Stanley Moore, Frank Havens, Henry Wetherbee, George W. Percy, Phoebe Hearst, Quincy A. Chase, Spencer C. Brown.

✿ ✿ ✿

CARDS ARE OUT FOR INTERESTING BETROTHAL.

Among the important cards of the week one finds those announcing the betrothal of James Hamilton Todd Jr. and Miss Gwendolen Dell Woodward. This marks one of the most notable announcements of the week, since both the Todd and Woodward families are exceedingly well known in the county, and number on their list of friends the most important families around the bay. James Hamilton Todd Jr. is the only son of Dr. and Mrs. James Hamilton Todd. Their home is one of the most representative in Oakland, and they have lived in this city many years. Dr. Todd stands high in his chosen profession, and Mrs. Todd is a much loved and very valuable member of our leading clubs. Mrs. Cowles (Madeline Todd) is a very fine musician and a most delightful young matron.

James Todd Jr. has been finely educated in the Oakland High School and in the University of California, and he stands well among the young men in the early twenties who come from our most prominent families and are pushing their way into the active interests of life that lie beyond the college world. They make a very notable group of young men today, and their city may expect much of them in the time to come.

Miss Gwendolen Woodward is the eldest daughter of Mr. and Mrs. Frank J. Woodward, who are also exceedingly prominent around the bay. No one has done more to advance the interests of Oakland than Frank J. Woodward. He has been at the heart of every important movement, and his fellow citizens owe much to his great generosity and to his sterling integrity.

Berkeley also claims Mr. Woodward, for, while many of his business interests are in Oakland, his home is in Berkeley.

The Woodwards have a most beautiful home in Piedmont avenue, close to the foothills, and Mrs. Woodward has made it the center of much delightful entertainment. One of the attractions of the home is a ballroom, and here the young people, under the direction of Mrs. Woodward, have enjoyed charming assemblies. Mrs. Woodward is a member of our Ebell Club, and of the Town and Gown Club of Berkeley, and she is a patroness of the most important dancing club in Berkeley.

Miss Gwendolen, the attractive and charming daughter of the family, is very young, not having yet made her debut. She graduated last year from the Head School and went abroad with her mother, and she was to have had her coming-out party this season. But she is a bride-elect instead, one for whom many complimentary affairs will be planned. She is a charming girl, one who has been most carefully educated, and one whom all her friends love. Good wishes and congratulations are finding their way to both families ever since the formal announcement of the happy engagement.

✿ ✿ ✿

DANCING CHARMING, BUT NOT STRENUOUS.

In the four dances we have already had much more graceful dancing this year is apparent. For one thing, the dancing is not nearly so strenuous. In the east there are always dancing teachers on the floor, and these immediately stop any strenuous dancing. The slightest movement from the waist line up is prohibited, which makes for graceful dancing.

It has been decreed by the dancing powers that the "lame duck" will have no place in this year's schedule of dances, and the "kitchen waltz" has no longer the favor of the smart set. The "canter" waltz represents the old-fashioned waltz and the hesitation, and is a very graceful dance. The ta-tao and the lulu fado gain steadily in favor, and they are to have a leading place in the dansants of the season.

Mr. and Mrs. Douglas Crane are in New York, and they recently gave a very successful dansant for the benefit of the Red Cross. Among the well-known dancers whose clothes were extensively copied last season was Mrs. Vernon Castle. She set the style for gowns as well as for dancing.

And now she is setting another fashion, and one wonders how many people will adopt it. She wears her hair cut short, banged about the ears in Dutch-cut fashion, with a velvet ribbon band to hold the hair in place.

Elsie Janis, the well-known American actress, has taken up the same fashion, but her hair, instead of being Dutch banged, straight across, is worn in a mop of ringlets.

If the style is ever generally adopted by the smart set, one knows what caricatures some of one's friends bid fair to resemble.

✿ ✿ ✿

MUSICIANS TO ENJOY NOVEL ENTERTAINMENT.

Mrs. Camilla Buergermeister will be the hostess at a delightfully planned entertainment scheduled for tomorrow. She has sent out cards inviting the members of the Alameda County Music Teachers' Association to an informal reception at her home in Upper Fruitvale. It is to be an al fresco affair, an out-of-door reception, as well as a tea indoors.

Mrs. Buergermeister knows well how to entertain, and a Sunday afternoon in her home bids fair to be full of interest. She is very musical, with a superb voice, magnificently trained in Germany, and in musical matters in Oakland she bids fair to take a decided lead. The Sunday reunion in her home will call together many well-known musical people, and will be a social event of most unusual interest.

✿ ✿ ✿

WHAT WILL FASHIONS BE? IS QUESTION.

With the great centers of fashion in Paris all out of business because of the war, the styles for the coming season are very far from being determined. We have to depend upon the east for the very latest effects, instead of on Paris, which has held the arbiters of fashion for so many years.

Quotations from one of the largest wedding descriptions in the east are in order, the wedding being one of the most remarkable of the smart set affairs of the autumn.

The gowns of the bridesmaids were distinctive in line. They were pale beach colored charmeuse, scant and short, with flat, long over draperies of crinkled chiffon of the same shade. The bodices were semi-couts of the satin, fitted a little at the waist line, the lower edges being cut in battlements and bound with satin.

The long, close chiffon sleeves were attached to the under bodices. Plaited frills of thin satin, edged with net, finished the V-shaped openings of these coats, and outlining these frills were flame-colored ribbons that separated below the bust and slanted down under the arms, being tied at the back in loose bows with short ends. Their large brown velvet hats had flaring brims edged with ostrich, and at the right side were stiff, notched bows of velvet on the extreme rim. They carried wicker baskets filled with sunrise roses.

The costume of the matron of honor is being quoted all over the east: She wore a slip of deep flame-colored satin, with hose to match, and bronze slippers. The slip had a flat coat bodice to match, and there was a long tunic of flame-colored chiffon. The long, unlined sleeves were of flame-colored gauze. She also wore a brown velvet and carried a bouquet of sunrise roses.

The tables at this wedding were arranged in a marquee, with the center arranged for dancing. And as the wedding breakfast was served the young people danced between the courses.

Many young people have begun to dread the shower of rice, which has been carried to such extremes now that it is rapidly becoming dangerous. It is a very senseless custom, copied from the Chinese. Instead of a bride going away in a dignified fashion, she has to make a run for her life, fraught with more or less danger from rice on polished floors. Of this far-famed eastern wedding one reads:

Soon after the wedding breakfast the guests gathered in the hall, and stairway with bags of confetti and quantities of rice awaiting the bride and bridegroom, but they slipped down the back stairs and out to the side where their motor was waiting and escaped with nothing more than two or three white favors tied hastily to the car by an usher just as it started away. The bride wore a traveling costume of dark blue cloth, topped by a green sailor hat with sprays of yellow wheat at one side.

At the wedding across the bay of Bradway Head and Miss Elizabeth Wheeler, instead of rice, the guests were given great quantities of lovely dried rose leaves, which had been gathered for months past in the lovely gardens of Mrs. Hearst at the Hacienda.

✿ ✿ ✿

PICTURES IN THE MEDDLER.

Mrs. Thomas Watson Cushing is one of the prominent matrons of Oakland society who entertains a great deal at her beautiful home in Piedmont. The hospitable home will be closed this season as Mr. and Mrs. Cushing, with their daughter, Miss Carmen Ghirardelli, are in New York and will spend the winter in Florida.

Miss Carmen Ghirardelli is a favorite in the younger set for her attractive personality and charming manner. She made her debut two seasons ago and has been conspicuous in affairs of the smart set, where she will be sadly missed this winter.

Miss Olive Voss is the attractive fiancee of Benjamin High of Modesto, to whom her marriage will take place on September 30. It will be quite a large affair at the Voss residence in Merrimac street. Miss Voss is the daughter of Mr. and Mrs. O. C. Voss.

Miss Lula Mae Meriweather is a member of the younger set, who is unusually pretty and popular. She is the daughter of Dr. and Mrs. E. G. Simon of Oakland and is a member of the Winter Assembly.

✿ ✿ ✿

VALUE OF COLOR IN DECORATIONS SHOWN.

With the advent of the many guests who will come to the exposition, we are all considering color values. Picturesqueness is what the visitors all hope to find in California—wonderful color tones, a warm vital strength on splendid color lines. So the clubwomen are planning wonderful decorations for the big receptions they expect to hold, and our many delightful homes bid fair to be bowers of bloom. In our own subdued atmospheric tones, with so much gray fog in the air, we need warm tones in our decorative scheme. Apropos of that, a very clever woman has written lately:

"So far have I progressed in color madness that the other evening I ordered my butler to remove from the table the centerpiece and smaller vases filled with blooms, because, to my color-accustomed eyes, there was an intangible lack of tone sufficiency in the Killarney roses in silver vases, with the blue Dresden china service, and a dining-room decoration of dull gray, with a suggestion of Nattier blue in the hangings. I had him bring low Aztec bowls of brick-dust red and I sent one of the maids into an obscure corner of the kitchen garden to gather baskets of those humble blossoms which the French call "mendicant friars"—and which, like the poor, we have always with us—nasturtiums, if you please. They were merry beggars in their garb of

(Continued on Next Page)

MISS LULA MAE MERIWEATHER, ONE OF THE ATTRACTIVE YOUNGER GIRLS OF SOCIETY.—Scharz photo.

MISS CARMEN GHIRARDELLI, WHO WILL SPEND THE WINTER IN FLORIDA.—Boye photo.

Heart TRIBUNE'S PAGE for WOMEN Home

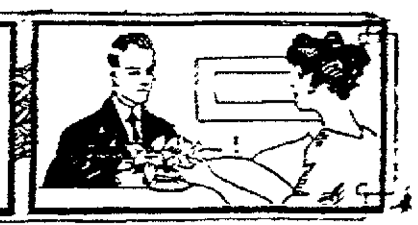

WILL NOT MEET KING
WAR UPSETS PLANS

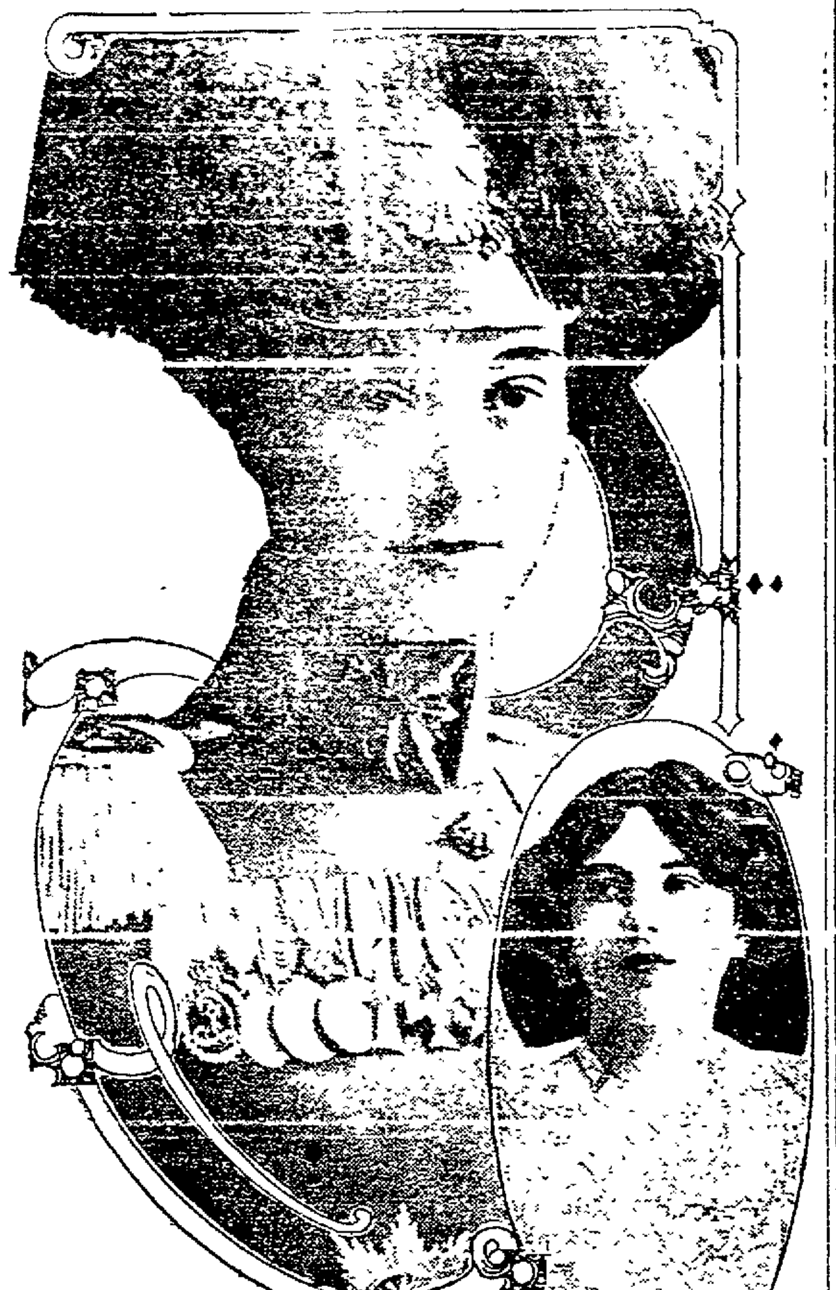

THE GRAND DUCHESS OF MECKLENBURG - SCHWERIN IN MILITARY UNIFORM, AND NADA TORBAY.

LONDON, Sept. 19.—The war has brought bitter disappointment for Nada Torbay, the younger daughter of Grand Duke Michael of Russia and his morganatic wife, the Countess Torbay. The girl was to have been presented in court this season, but the war has prevented this plan, as from present indications there will be no court presentations or social functions during the European struggle.

Will the old laws of the German nation compel women holding honorary commissions in the army to either resign their commissions or fight? This is a question bothering lawyers. Several old laws on the matter of military duty have been resurrected, and they have little to say about honorary officers being exempt from service. Several princesses and noblewomen hold honorary commissions. Among these are the Grand Duchess of Mecklenburg-Schwerin, who was Alexandria, daughter of Ernst August of Brunswick, Duke of Cumberland.

-THE MEDDLER-

(Con. From Preceding Page)

rosy salmon and fiery red and—madder vet—carmine, deep brown, crimson and yellow."

TWO SOCIETY GIRLS TO BE HOSTESSES.

Two very charming young girls are to be hostesses at teas in the near future—Miss Alison Stone and Miss Katherine Crellin.

Miss Stone is the very pretty and attractive young daughter of Mr. and Mrs. Edgar Stone. She has not yet come out, and she is one of the younger girls sure to be a belle of future seasons. She is one of the most charming young hostesses in the city, and she is planning to entertain for her friend, Miss Alice Hall, the lovely young bride-elect, whose engagement to Lieutenant Brush was announced last week.

Miss Stone will receive her friends on the afternoon of September 25, from 4 to 6.

Miss Katherine Crellin, who is one of the very delightful girls of the University, will entertain at her home on Jackson street in honor of Miss Louise Roberts of Portland, who is her cousin. Miss Roberts' engagement to Mr. Kahn, one of Portland's most prominent young men, was recently announced.

THE MEDDLER.

WOMAN COULD HARDLY STAND

Because of Terrible Backache. Relieved by Lydia E. Pinkham's Vegetable Compound.

Philadelphia, Pa.—"I suffered from displacement and inflammation, and had such pains in my sides, and terrible backache so that I could hardly stand. I took six bottles of Lydia E. Pinkham's Vegetable Compound, and now I can do any amount of work, sleep good, eat good, and don't have a bit of trouble. I recommend Lydia E. Pinkham's Vegetable Compound to every suffering woman."—Mrs. HARRY FISHER, 1642 Juniata Street, Philadelphia, Pa.

Another Woman's Case.

Providence, R. I.—"I cannot speak too highly of your Vegetable Compound as it has done wonders for me and I would not be without it. I had a displacement, bearing down, and backache, until I could hardly stand and was thoroughly run down when I took Lydia E. Pinkham's Vegetable Compound. It helped me and I am in the best of health at present. I work in a factory all day long besides doing my housework so you can see what it has done for me. I give you permission to publish my name and I speak of your Vegetable Compound to many of my friends."—Mrs. ABEL LAWSON, 126 Lippitt St., Providence, R. I.

Danger Signals to Women

are what one physician called backache, headache, nervousness, and the blues. In many cases they are symptoms of some female derangement or an inflammatory, ulcerative condition, which may be overcome by taking Lydia E. Pinkham's Vegetable Compound. Thousands of American women willingly testify to its virtue.

SOCIETY WILL IMPROVE RESORT: IS DECIDED

SANTA CRUZ, Sept. 19.—Del Mar resort will still be maintained and improved by the Grand Council of the Catholic Ladies' Aid Society, who own the property. The question of selling the property came up and created considerable discussion, which ended in almost unanimous decision to conduct the hotel and make the valuable property facing on a fine beach more attractive. Grand officers were elected and installed today as follows:

Grand president, Mrs. Thomas Patton of Berkeley; grand first vice-president, Mrs. B. W. Brophy of San Luis Obispo; grand second vice-president, Mrs. Emma Mangels of Santa Cruz; grand third vice-president, Mrs. Etta Shea of Santa Rosa; grand secretary and treasurer, Mrs. M. J. Smith of San Francisco; grand directors—Mrs. M. T. Dooling of Hollister, Mrs. K. Sutton of Oakland, Mrs. Thomas Patton of San Francisco, Mrs. M. J. Smith of San Francisco, Mrs. L. J. Faucault of Petaluma, Dr. Byrne of San Francisco, Mrs. J. B. Mellon of East Oakland, Mrs. J. K. Kearney of Alameda, Mrs. Neal Henry of San Francisco and Mrs. D. O. Lazier of Stockton.

The Introspection

(By Lillian Russell)

Copyright, 1914, by LILLIAN RUSSELL.

THE poet has sung of autumn's melancholy days. The days are no more melancholy than you make them, the dullness is in the person who fails to see the sunshine, the beauties of nature and the new wonders which each revolution of the globe brings to light.

When the day looks dull to a person—that person appears very dull to those around him.

When dull days come it is time to close the eyes to the outside world and search within yourself [illegible]

Sometimes the dulled vision is due to mental and sometimes to physical conditions which are not normal. Keep yourself normal in mind and body and there will be no dull days. The normal person lives a wholesome life—the sort of life which is interesting 365 days in each year.

People who live in a wholesome atmosphere of thought are never dull. The very things which make life wholesome are the most interesting. It is within the power of every one to live right. That is the most interesting life and also the most wholesome way to live.

Proper living drives away dull care. It is the enemy of dull days. The cause of the dull day is within the person who seeks dark hues—so is the remedy. The person who finds the world uninteresting is not interesting to others. If you are bored with your own affairs do some good for others, or read some interesting and instructive book.

It is worth while to be interesting to yourself—and when you are interesting to yourself, others will find you interesting.

Remember: You will not be dull if you are interested in others.

Lillian Russell

LILLIAN RUSSELL.

Answers to Queries.

H. L.: If the cream you are now using agrees with your skin there is no reason for changing it. Personally, I never care for the greaseless creams. It must be remembered that the oils in the cream are necessary to cleanse properly and to nourish the skin. The following is a good formula for rose cream. You can have it made up at any drug store: White wax, ninety grains; spermaceti, ninety grains; almond oil, two ounces; rose water, one and a half ounces; oil of rose, four drops.

L. B.: Cleanliness must have part in the treatment of perspiring feet. Not only the feet are included in this care, but also the stockings and shoes. Morning and evening the feet must be bathed, and sometimes during the day. The stockings and shoes must, in bad cases, be changed twice a day. A good wash for bathing is one or two drams of alum to a pint of alcohol. Dust with a plain talcum powder. Bathing in hot water is good. After drying thoroughly rub with cologne water.

R. A.: I would not advise you to use peroxide on your switch to make it lighter, as you are apt to make it too light for your hair. I suggest that you take the switch to a reliable hairdresser and have her bleach it for you. I am sure you would be better satisfied with it.

LUCY—The average loss of weight from the Epsom salts treatment is about two pounds per week.

ANXIOUS GIRL—I cannot print all the remedies for reducing on account of lack of space, nor in the short time in which you ask it. It takes some time before a letter can be answered through the columns, but if you wish an immediate answer, send me a stamped, addressed envelope and I shall gladly send you instructions for reducing flesh.

MRS. G.—Most stains can be rubbed from the hands with lemon juice or alcohol. When doing work where the hands will get stained, gloves should be worn. To take odors from the hands, immerse the hands in mustard water. After the fingers have been in water for a great while and look withered and shrunken, dip them into vinegar. This will restore them.

B. L.—Whether you can use glycerin on your face is a question you must decide for yourself. Every one cannot use glycerin. It is healing to one person's skin and irritating to another's. Many people use it pure, but it is usually mixed with rosewater. If your skin becomes blotchy and irritated after using the glycerin it does not agree with your skin. I have never heard of glycerin causing a growth of hair. No, do not use peroxide on your face. Peroxide bleaches, but in time it causes the skin to become dry and yellow and full of fine wrinkles. Send me a stamped, addressed envelope and I shall send you the formulas for cold cream and face bleach.

Madame Ise'bell

Gives Some Advice as to Choosing a Hat—An Unsteady Hat Makes Anxious Lines on the Face.

WHEN CHOOSING CLOTHES—WHAT TO AVOID—Part 1.

I overheard a remark in the suit department of one of our large and fashionable shops recently that seemed to me to contain a good deal of the right philosophy in regard to clothes. A well dressed, good-looking woman of middle age, slightly stout of figure, was trying on one jacket after another with evident disapproval.

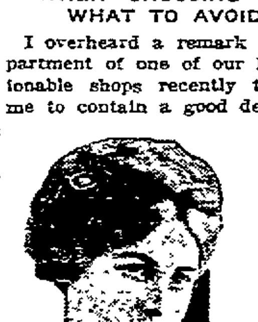

"There is no use your showing me any more suits with the jackets of that cut," she finally said. "No matter how attractive they are, otherwise, I would not wear one. Can you not see how that line throws out my bust and makes me appear both shorter and stouter than I need to look?"

The saleswoman answered, "Why madam, the new jackets are all like that. You wouldn't want to wear anything that other women were not wearing, would you?"

"Indeed I would," said the customer, "if it became me. If this is all you have to show, I must look further or have a suit cut to order."

This woman had learned one important thing about clothes and that is what to avoid, and her protest which I hope reached the head of the department was quite legitimate.

America leads the world in one department of dress and that is the providing of the ready-to-wear costume, but this success will not be maintained, however, unless the manufacturers perceive that women are growing too intelligent in matters of dress to follow a fashion that does not suit the great majority of them.

If the department of ready-to-wear clothes is to be successful it must becomingly clothe not only the average figure, but every kind of figure, the tall, the short, the over-stout and the thin. Most of the leading stores recognize this fact and are putting, in departments for the "little woman" and showing lines of garments for "over-stout women." But the question of measurement should not be the only one considered; the question of style and cut is equally important, and should be equally varied.

Women the Real Arbitrators of the Fashion.

Most general tendencies of the modes can be treated so as to suit most people; when this is not true the fashion is not a good one for general use and should not be conspicuous in ready-made clothes and garments. Remember that no fashion is a success unless people adopt it; the woman who buys the gods is after all the final arbitrator of the modes. As women improve in their knowledge of what is suitable and becoming in clothes, the whole standard of dress is raised. The stores are going to provide what women ask for.

Mme. Ise'bell

To be continued.

The name SPERRY has come to be a synonym for THE BEST FLOUR with most of the people on the coast. You will enjoy its use.

FLORAL SOCIETY PLANS EXHIBIT OF BLOOMS

The regular monthly meeting of the Alameda County Floral Society will be held at the Oakland Chamber of Commerce next Monday evening. Professor J. W. Gregg of the College of Agriculture of the University of California will deliver a lecture on the propagation of plants by cuttings and budding. The public is cordially invited. The officers for the ensuing year will be nominated at this meeting.

The fall flower show of the society will be held at the same place, October 29 to 31. All flower lovers, amateur and professional, are invited to assist in making the coming show a success.

Keeps Your Liver Healthily Active, Cleanses Your System Thoroughly.

A man in Kentucky just told a friend that Foley Cathartic Tablets were the most wonderful medicine that had ever entered his system. Said he would not be without them. Neither would you, if you had ever tried them for chronic constipation or for an occasional purge. Better for you than calomel. Keeps your liver active. Stout people can't find anything to equal them for comfort. Sold everywhere.

—Advertisement.

: SOCIETY :

Miss Marjorie Emmons, who will be married to Albert Coogan on October 7, is a much feted bride-elect. Last evening Miss Emmons and her fiance were guests of honor at a dinner dance given by Mrs. Effie Tainter at her home in Mandana avenue. The table decorations were the chic French combination of pink and blue that is so popular this season. "Baskets" of pink roses tied with pale blue tulle were at each place, and there was a centerpiece of roses and forget-me-nots. After dinner there was an informal dance. Among the guests were Mr. and Mrs. Geo. W. Emmons, Mr. and Mrs. F. W. Morris, Mr. and Mrs. Elisha Crouch, Mrs. Martin Crase of Riverside, Mrs. Lillian Frost of Sacramento, Mrs. Lucie May Hayes, J. P. Paugher, O. C. Waite and Walter Leimert.

Next Saturday afternoon Mrs. James [illegible] Miss Emmons, assisted by her daughter, Miss Helen Johnson.

TEA FOR MISS HALL.

Miss Enid Wilson has sent out invitations for an informal tea to be given next Wednesday afternoon at her home in Claremont, in honor of Miss Alice Hall, the fiancee of Lieutenant Brush. Mrs. Douglas Wilson will assist her daughter in entertaining and the guests, who will number 25, will include Miss Esther Sharon, Miss Alison Stone, Miss Berenice Taylor, Miss Irene Hall, Miss Anne Spring, Miss Alice Crellin, Miss Alice Palmer, Miss Madeline Ross, Miss Halley Mallett, Miss Florence Mallett, Miss Rachel Tenung, Miss Katherine Bousfield, Miss Ida Cutting, Miss Helen Wilkonm, Miss Leslie Brown, Miss Ruth Kroll, Miss Alice Finch, Miss Marian Bachman, Miss Alice Summerhayes, Miss Katherine Pratt, Miss Grace Richardson and Miss Isabel Nason.

LUNCHEON IN PIEDMONT.

Mrs. Alfred Kummer gave a luncheon at her home in Piedmont this afternoon in honor of Mrs. Hughes, wife of Bishop Edwin Hughes of San Francisco. It was the first entertainment given in the attractive new residence in Monte avenue that had been prettily decorated for the occasion. The living room was brilliant with yellow chrysanthemums and golden glow, and the dining room was in pink, roses and gladiola forming the decoration. Among Mrs. Kummer's guests were Mrs. G. E. Perkins, Miss Charlotte Playter, Mrs. James A. Johnson, Mrs. J. R. Scupham, Mrs. George Miller, Mrs. Larkey, Mrs. C. W. Kinsey, Mrs. W. D. Evans, Mrs. A. A. Dow, Mrs. H. Morton, Mrs. E. B. Hinkle, Mrs. George White, Mrs. Wolf and Mrs. Anna Chapman.

VON HAGEN-THORNTON WEDDING.

The wedding of Miss Edna Von Hagen and Ralph Thornton will be an elaborate affair of this evening at the First Unitarian Church in Berkeley. An attractive scheme of decoration has been planned for the church and for the Von Hagen residence in North Berkeley, where a reception for sixty guests will follow the ceremony. About 400 guests from Oakland, San Francisco and Berkeley will be present at the church. Mrs. Thomas Stewart (Florence Kelsey), a bride of several weeks ago, will be matron of honor. She is one of the bride's closest friends and their engagements were announced the same day at a tea given at the Kelsey residence last spring. The bridesmaids will be Miss Elise Bertheau of San Francisco, Miss Genevieve Thornton, Miss Helen Wilkins and Miss Mabel Thomas. Albert Thornton will be best man and the ushers will be Charles Kauffman, Bradford Crow, Edgar Harrison and Julian Davis.

The young couple have planned a motor trip through Southern California for their honeymoon and will be absent about two weeks. On their return they will occupy a pretty apartment in North Berkeley, that has been furnished and made ready for them.

HUNTINGTONS RETURN.

Dr. and Mrs. W. D. Huntington have returned from Upper Soda Springs, where they spent the summer. They have sold their home in Piedmont and will be at the Lenox Apartments for the winter while their new home in Piedmont is being built. They expect to take possession of it early in the spring.

Robert Huntington returned recently from New Orleans, where he spent several months attending to business interests.

TEA THIS AFTERNOON.

Members of the younger set crossed the bay for the tea given this afternoon by Miss Esther Bentley and Miss Clara Goodloe of Berkeley at the Robert Bentley residence in Green street, San Francisco. The hostesses received in the music room that was decorated with baskets of tiger lilies and [illegible]. The [illegible] was [illegible] with long-stemmed yellow chrysanthemums and broom. Miss Emily Huntington, Miss Beatrice Gerberding and Miss Ruth Turner assisted in receiving. About [illegible] guests were entertained, a few of them being Miss Dorothy Allen, Miss Marie [illegible] Tryert, Miss Jennie Wart, Miss Evelyn Van Winkle, Miss Florence Stone, Miss Harriet Bradford, Miss Lois Brown, Miss Rita Brown, Miss Madeleine Turner, Miss Esther Sharon, Miss Mildred Knox and Miss Eleanor Moore.

EXTENDED MOTOR TRIP.

Mr. and Mrs. Jack Johnston have returned to their home in Pacific avenue after spending the entire summer on a motor tour of the State. They were absent three months and toured the north, stopping at Klamath and Shasta Springs, and later going South where they visited the various resorts and were entertained by Mr. Johnston's relatives in Los Angeles. Mrs. Johnston was formerly Miss Bernice Landers of San Leandro, and is a sister of Mrs. John Speyer, (Eleanor Landers). After her marriage she lived in Los Angeles for several years and last year the Johnstons leased a residence in San Francisco to reside there permanently.

TO ATTEND DANCE.

Mrs. Charles Dukes returned from Shasta Springs yesterday to attend the entertainment for the Children's Home at the Twentieth Century Club this evening. Several dinners will precede the affair that will gather a large number of society people. Mrs. Glen Barnhardt who will take one of the leading roles in "Prunella," the play that will be given before the dance, will entertain informally at dinner.

VISITING GRAND CANYON.

Mrs. James Fugazi and her daughter, Mrs. G. M. Strom, left early in the week for the Grand Canyon of the Colorado where they will remain ten days, going later to Los Angeles and other points of interest in Southern California. They will be absent three weeks.

MRS. BREEDON'S LUNCHEON.

Mrs. Henry E. Bothin was among guests at a luncheon given by Mrs. Henry Clarence Breedon at her home in Burlingame this week in honor of Mrs. Sidney Cloman, who with Major Cloman will soon sail for the Philippines. Others present were, Mrs. J. Leroy Nickel, Mrs. Andrew Welch, Mrs. George Howard and Mrs. Cuyler Lee.

VISITED TAHOE.

Dr. and Mrs. Henry Alderson who spent the greater part of the summer as guests of the latter's parents, Mr. and Mrs. Edgar Bishop at Ben Lomond, were visitors at Lake Tahoe this month where they spent a fortnight at the Tavern. Mr. and Mrs. Bishop will close their Ben Lomond cottage before the first of October.

INFORMAL TEA.

Miss Helen and Miss Claire Bon entertained a few friends informally at tea Thursday afternoon at the attractive new Bon residence in Lakeshore avenue, that has just been completed. Less than a score of guests were present. Later Mrs. M. L. Bon will give an informal affair for a number of her friends.

MISS COCKROFT TO ENTERTAIN.

Miss Thoda Cockroft will be hostess at a bridge party next Saturday afternoon in honor of Miss Ida Hale, who will be one of the season's brides. The affair will be given at the Cockroft residence in Montecito avenue where a score of guests will be entertained. The wedding of Miss Hale and Conant Livingston will take place in October.

HEWETTS ENTERTAIN.

Mr. and Mrs. Dixwell Hewett gave a dinner last Monday evening at their home in Broadway, San Francisco, in honor of Colonel and Mrs. C. M. Hammond who are at the St. Francis from their ranch at Clear Lake. The Hammonds are connections of the Roosevelts, Mrs. Hammond being a sister of the first Mrs. Theodore Roosevelt whose death occurred years ago.

RETURNS FROM EUROPE.

Frank Wickman who spent two years studying music in Berlin is en route to his home in Oakland, and will arrive tomorrow. He sailed from Holland on the Rotterdam and made a brief visit to New York before continuing his trip to California. Mr. Wickman had an exciting experience in Berlin where he left many of his belongings. He will be at 570 Fifty-third street on his return.

DEATH WATCH KEPT OVER COW'S GRAVE

Faithful Horse Grief Stricken at the Loss of Old Companion.

PITTSBURG, Sept. 19.—Idge, a 32-year-old horse, owned by J. B. Corey of North Braddock, grief-stricken at the death of his pasture mate, Cherry, a cow, has established a vigil over the grave of the deceased bovine.

Neighing in grief and unheeding even the kindly approaches of his master, the old horse, which has pastured in the same field for eighteen years, refuses to leave Cherry's grave. Neither will Idge eat, even lumps of sugar failing to rouse the sorrowing animal or assuage his sadness. Nothing seems to recompense him for the loss of Cherry.

Cherry's sister is keeping the vigil of death with Idge, the horse and the cow remaining always at the fresh turned earth that marks the resting place of the cow.

Cherry, a family pet, was ill and fell to the ground. The old horse and the other cow stood guard until Corey went to the field a few hours later. Shortly afterward the cow died.

Idge has been the pet of the Corey family since Corey retired from coal mining. He drove the animal in the mines and is greatly concerned over the horse's grief, fearing that Idge will forfeit his own life.

CLOTHES BREAK: BUTTON BLINDS HEARTY EATER

BOULDER, Col., Sept. 19.—After eating a hearty meal in a local hotel, W. A. Osborn of St. Louis, Mo., who weighs more than 250 pounds, leaned back in his chair and gave a sigh of contentment. "Some class to that meal," he remarked to James Dunlap, also of St. Louis, who sat at the table with him.

The strain on the top button of Osborn's trousers proved too great and it flew off, breaking in two pieces. One piece cut a gash in Dunlap's cheek, while the other penetrated his eye with such force that he may lose the sight of that member.

SINGER'S WIDOW IS SAFE IN GERMANY

KATHERINE GRISWOLD, wife of Putnam Griswold, a young Oakland man, who afterward became the famous baritone of the Metropolitan Grand Opera Company of New York and the Imperial Grand Opera Company of Berlin, was in Koenigsberg, the great German fortress city in East Prussia, when the war began. Mrs. Griswold had lived in Germany for several years. After the death of her husband, a year ago in New York, she visited California for a short time and returned to Germany, making her home in Koenigsberg.

In a letter to friends in this city received here yesterday Mrs. Griswold gives an interesting story of her escape from the fortress city and extreme difficulties which she encountered in reaching Berlin, where she is now living. In her letter she says:

"You will see we have come to Berlin. We only got here last Friday under great difficulties. We stayed in Koenigsberg as long as possible, and when the business there looked very serious we left. We had nine soldiers living with us, and cooking for them was great fun. We saw a great deal of war there, as Koenigsberg is one of the biggest fortresses Germany has. Like every one else we could not believe there was to be serious war. We stored our furniture in a fireproof building. Brought as much baggage with us as possible, the maid and dog, and have taken a small furnished flat here until the trouble is over. Of course, all business is at a standstill.

"We were thirty-two hours making a journey that usually takes seven, and with no conveniences, as all the trains are being used to transport soldiers and now the wounded.

"It has been very interesting to see the wonderful organization of this army and the spirit of the people. I do not believe there is anything like it in the whole world. Thousands of men come and offer themselves, and old men that are long past the age limit—all and everybody. In fact, to see a man without a uniform is to wonder what is the matter.

"We have been very well treated, and while we were in Koenigsberg we did all we could to help the soldiers, and if we could have stayed there would have gone into the hospitals to nurse, as all the severely wounded are brought there—that is, from the Russian border. The German women are as wonderful as the men. They are now running the street cars, cleaning the streets, bringing in the harvest, in fact doing all the work of the men, and the Red Cross is doing a tremendous work in all sorts of ways.

"As we sit here in Berlin there is little to remind one we are at war. The usual prices for food prevail, and the people are very brave about their losses and only think that it is all for the Fatherland. The successes have been splendid; sure the kaiser did not lose any time after he knew the war was inevitable, and the whole machine worked beautifully, just as he has been planning these many years it would.

"I hope we will not lose our goods, as we could only bring our most valuable clothes and silver."

MRS. FRANK LESLIE DIES IN NEW YORK

NEW YORK, Sept. 19.—Mrs. Frank Leslie (the Baroness de Bazus) died last night in apartments in an uptown hotel here. She was the widow of Frank Leslie, the publisher, who died in 1880, and has herself since been prominent in the publishing world.

An acute attack of heart trouble was the cause of Mrs. Leslie's death.

Mrs. Leslie, whose maiden name was Miriam Florence Folline, was born at New Orleans in 1851, of an old French Huguenot family.

In 1902 she sold her publishing interests and assumed the family name of the Baroness de Bazus, a French title which was created in the time of Louis IX and which had belonged to her ancestors.

Exclusive Associated Press Service

Oakland Tribune.

40c PER MONTH DAILY AND SUNDAY

VOL. LXXXII. OAKLAND, CALIFORNIA, SATURDAY EVENING, SEPTEMBER 19, 1914. NO. 30.

SOLONS DEADLOCKED DURING EARLY HOURS

BIG FUNDS TO PAY CLAIMS IN EUROPE

Federal Reserve Board Approves Bankers' Plan for Meeting Obligations.

WASHINGTON, Sept. 19.—The bankers' plan for a $100,000,000 gold fund to meet American obligations to Europe, was approved today by the federal reserve board.

National banks in central reserve and reserve cities will be asked to contribute to the fund, but country banks are not expected to participate. Although a syndicate of New York bankers already has arranged to take care of $80,000,000 of that city's European obligations, national banks in New York will be counted on for contributions to the additional $100,000,000 fund. The gold will be deposited in the branch of the Bank of England in Ottawa, Canada. The first call on banks probably will be designed to bring out from $20,000,000 to $25,000,000.

Details of the plan, however, were not worked out today at a conference between bankers and the board. They will be considered next week.

DUN REPORTS ON LOCAL CONDITIONS

Demand for Valley Products Stimulated by Warm Weather During Week.

As a result of the warm weather during the past week a better local demand was stimulated for valley products is the opinion of T. H. De Lacy, local manager for the R. G. Dun & Co. mercantile agency. The crops are the largest in the history of California, and there is a better feeling existing among trades people in this city than for some time past. The foreign demand for domestic supplies and the practically ceasing of imports created a sharp upward tendency on prices, particularly on domestic breadstuffs. However, this is now assuming more of a normal tone. Several local manufacturing concerns which during the money stringency were operating their plants under a half-time schedule are now taking on their full force, with an increasing demand for their outputs. There is a fair demand for building materials, and real estate dealers report the market moderately active. A large tallow company is shortly to erect a plant in Oakland. The Shredded Wheat Biscuit Company of Niagara Falls, N. Y., has completed its plans for its local plant. The Vermont Farm Machinery Company of Bellows Falls, Vt. has selected a site for its plant in Oakland, and an Eastern furniture company contemplates establishing a large supply station in this city. Collections continue slow, partial payments and renewals of balances appearing the rule.

Wartless Cucumber Yields Him New Dip

A cucumber without warts paid J. H. King, director of the Oakland Commercial Club, the price of a new hat—even though the cucumber wasn't raised in Oakland. As a result the new hat is adorning the business man, and several big cucumber fields are adorning a big tract in the northern part of the state. Also a big eastern pickle factory is bringing these cucumbers to Oakland for shipment.

Several months ago the representative of a famous pickling concern was looking over California. He regretted that he couldn't find any land in this state where cucumbers would grow without warts. King told him there was such land; he said there wasn't. A hat was placed as a wager, and King found the land.

In the meantime the big factory is planning a branch in Oakland, and King is looking for more land like that wartless variety of 57 that he located in the north.

AUCTION SALES

J. A. MUNRO & CO.,

AUCTIONEERS.

1007 Clay street, corner Tenth street; phone Oakland 4671. Will pay highest price paid for merchandise, furniture, etc., or will sell on commission. Sales every Friday

FURNITURE AUCTION SALE

Of the furniture, piano, carpets, rugs, etc., of

No. 1981 Webster Street, Near 19th Street, Oakland. Sale on the Premises Monday, September 21st, at 10:30 a. m.

Comprising in part 1 fine upright piano, lace curtains, Brussels carpets, large rugs, bric-a-brac, pictures, oak round dining table, chairs, buffets, china and glassware, brass beds, odd maple and oak dressers, chiffoniers, gas range and heater, etc., etc. All must and will be sold.

This house is also for rent.

J. A. MUNRO & CO., Auctioneers.

GETS FORTUNE ON DYNAMITE THREAT

Robber Demands $2000 in Note; Drops $500 in His Hasty Departure.

SEATTLE, Wash., Sept. 19.—A roughly dressed man entered the Bank of California this morning, showed the paying teller a bottle alleged to contain nitro-glycerine, demanded $2000, which was handed to him, and got away with $1500 of it, losing the remainder through his haste.

The robber entered the bank at 11 o'clock while there were a number of customers at the windows. The paying teller, W. A. Heath, was disengaged at the time. He handed Heath a sheet of paper, on which was written:

"Bottle contains nitro-glycerine. Give me $2000 quick or I'll break it and blow your head off."

The man held a bottle menacingly in his left hand.

The neck of the bottle showed, but the remainder was concealed by the man's hand and the paper in which the glass was wrapped. The man's right hand was at his hip pocket, as if holding a pistol.

Heath said not a word, but reached for a stack of $20 gold pieces and counted out 100 of them to the robber, as though paying a check. The robber grabbed for the coin, but in his eagerness got only $1600. On his way to the door he dropped $100, and when he ran down the street he had only $1500.

Manager E. C. Wagner, entering the bank, met the man going out hurriedly, but did not stop him. R. J. Hennessy, another teller, rushed from his cage and chased the thief, but lost track of him when he disappeared in an alley.

The Bank of California is situated at Second avenue and Columbia street, in the heart of the school district. The robber took his bottle with him.

FORD AND SUHR SEEK REHEARING

Slayers of E. T. Manwell File Petition in Move for New Trial.

SAN FRANCISCO, Sept. 19.—A petition for a rehearing of the decision of the district court refusing them a new trial was filed with the Supreme Court today by Richard Ford, alias Frankie Ford, and H. D. Suhr, convicted of murder in connection with the hop field riots of last year.

The two defendants were sentenced to life imprisonment for the killing of E. T. Manwell at the Durst hop fields in Yuba county, August 3, 1913. They were arrested, together with William Beck and Harry Bagan. The two last named were acquitted. All of the accused complained against being tried in Yuba county, declaring that they could not get a fair hearing there. Nevertheless, the case was heard by Judge McDaniel in that county and convictions resulted. The denial of the motion by the change of venue is the chief point made by the accused who, however, were refused release by the district court of appeal of the Third district, which meets at Sacramento.

LUTHERAN CHURCH TO HOLD REUNION

The annual reunion of St. Paul's English Lutheran Church will be held tomorrow at Pinehurst, in the Redwood canyon, when one of the most elaborate functions of the kind ever held under the auspices of the church will take place. The affair will begin in the morning with devotional services, following which a reunion and picnic will be held.

The affair is held, according to the custom of the church, for the members confirmed since the parish was established. Rev. Joseph Berg, pastor of the church, will direct the affair and conduct the devotional services. H. J. Henderson is in charge of the committees arranging the affair. The party will leave for Redwood canyon at 10:10 a. m., by a special train from the Oakland-Antioch station at Fortieth street and Shafter avenue.

SUING TO RECOVER PROPERTY FROM WOMAN

Alleging that Alma Jensen obtained one-half of his property from him and then left his employ, William F. Johnson today commenced in the Superior Court suit to recover. The complaint recites that Johnson hired Miss Jensen to act as his housekeeper at $15 per month December 31 last and that after working for several months she induced him to deed her half of the property with the understanding that she should remain with him until it was paid for in wages. He says that she left last August and has not returned.

SLANDER IS ALLEGED.

Suit for $5000 alleged slander was filed in the Superior Court today by J. Blum, a San Francisco advertising agent, against L. C. Simpson, who has a similar business in Oakland. It is alleged that the defendant visited clients of the plaintiff and criticized his work in distributing circulars about town.

ROOSEVELT IN KANSAS FOR CAMPAIGN

Both Labor and Capital Need Adequate Laws, He Says.

WICHITA, Kas., Sept. 19.—Colonel Theodore Roosevelt, reaching here today, expected to begin a rapid trip through Kansas in the interests of the Progressive party.

Three addresses have been scheduled, one here today, another in Hutchinson tonight and a third in Kansas City, Kas., Monday night. Further speeches in the state have been forbidden by the colonel's physician. From Kansas City, Kas., Colonel Roosevelt will go to Lincoln, Neb., to speak.

Colonel Roosevelt elucidated his position on important subjects of legislation. He discussed the relations of capital and labor at some length, pointing to the Colorado labor troubles as illustrating the failure of national and state governments to enact and enforce effective laws, and pointed to the New York, New Haven & Hartford Railroad scandal as an example of capital gone wrong in the absence of proper governmental control.

Business, he asserted, is entitled to its profits, and we must learn to accept the principle of combination of capital as of the highest economic value. But this acceptance, he insisted, must carry with it a fair share of the profit to the employe. The industrial situation has greatly changed in the last twenty-five years, he said, for whereas at the beginning of the period mentioned only about 25 per cent of the people were employes. At this time, he said, half of them live on their wages. He quoted "Dooley" in illustration.

"Jefferson was a good man," said Dooley, "but he lived before the days of open plumbing."

DEFEATED SOCIAL LAWS.

Congressmen erred in defeating reform measures proposed by Progressives, the speaker asserted, mentioning the Murdock trust bills, the tariff commission bill, the federal employment bureau bill, and the bill for the abolition of child labor, as measures which he said were blocked by opponents of the Progressives.

This opposition, he said, emphasized "the need of our demand for a reform of the political machinery, notably the reform of the presidential nominating system. Expanding the labor theme, Colonel Roosevelt said:

"There must be full participation in the industry of the three big factors—adequate capital, successful management, and highly paid and highly efficient labor. There must be full and ungrudging recognition of labor's rights in industry, and on the other hand, no less recognition by labor of its responsibility as to output and its share in the responsibility to the public for stability and peace in industry.

"Not only must we now insist on certain types of legislation, but we must take the lead in educating the public, in educating our people as a people because there can be no legislation until we have an intelligent and aroused public opinion. Often the difficulties come not so much from a conflict between right and wrong as from conflict between one right and another.

JUSTICE FOR BOTH.

"On the other hand, we often have to face a situation in which both sides have done wrong, although one has done more wrong than the other. In such cases, government authorities should interfere, doing impartial justice to both, and exacting justice from both."

In relation to the latter, Colonel Roosevelt cited the case of conditions in Colorado in connection with the strike of the Colorado Fuel & Iron Company.

"These conditions," he asserted, "are primarily due to our failure as a nation (following the failure of the people of Colorado as a state) to provide the kind of remedy and to adopt the kind of attitude that I advocate, and that all of us who feel as I do are endeavoring to bring home to the national conscience and to the national understanding. In the case of the Colorado Fuel & Iron Company we see the absolute negation of the principle of industrial democracy."

Colonel Roosevelt declared the men responsible for the management of the company insist on their selfish and autocratic rights to manage the business as they see best, and that it had been conducted exclusively for their profit without regard to the rights of the public or the wage workers.

PUT DOWN VIOLENCE.

Referring to the violence accompanying the strike "certainly on the part of employes and probably on the part of the agents of the employers," he declared:

"Such lawlessness and brutal violence must be put down by the strong hand of the law, and obedience to the law must be exacted not as a favor, but as a right.

"Everyone should belong to the party of law and order. But there can be no permanent reign of law and order unless it is based on and results in the reign of justice. It is the duty of the state, the duty of the government, to put down rioting, lawlessness and violence whether by the strikers, or agents of the corporations.

"The testimony taken before the congressional committee shows that the managers and stockholders of the Colorado Fuel & Iron Company have not the slightest sense of their real obligations to their employes and to the community at large. This testimony shows as clearly as the exposures in connection with the New York, New Haven and Hartford Railroad, the folly and worse than folly of those who believe that there must be no overseeing—or as our enemies call it—no 'policing' of big industries, or big business by the government.

COMPANIES AT FAULT.

"When employers show themselves as callous to public needs, as short-sighted and as greedy of their own profit without regard to the welfare of the wage-worker or of the people at large, as has been the case in the Colorado Fuel & Iron Company and the New York, New Haven and Hartford Railroad Company, it is essential that the people of the country shall be able through the exercise of their collective power to remedy the wrong-doing."

The colonel said he believed in full recognition of the corporation as well as the trade union, but did not believe in imposing responsibility upon unions in such a way as to cause them to lose the power they have.

"I do not believe," he said, "in trading power for responsibility or if that form of word seems objectionable, then to insist that with the growth of power there shall go hand in hand growth of responsibility so that, for example, the union that has the right to elect some of the directors in a corporation (and I earnestly wish that such provisions for the election of directors could be brought about), or a union that has some power in connection with shop discipline, must accept responsibility to the government, to the capitalists, and to the public at large. We ought not to be content with any solution which leaves labor all on one side and capital on the other."

COLLECTIVE BARGAINING.

The colonel emphasized his belief that every wise employer or corporation should recognize the right of men working for wages to bargain collectively, whenever and so far as they desire, and in the form which they desire.

"I believe no less emphatically in the right of a non-union man to work side by side with a union," he said. "I will no more stand for tyranny by labor union than for tyranny against a labor union. But the so-called open shop, in which there is discrimination against union men, is one of the most vicious types of closed shops.

"We must turn the laborer into a capitalist, giving him a share in the profits, and management of the industry. We must give, not nominally, but genuinely, the wage-workers the same right to combine which business men obtain through corporations."

Colonel Roosevelt, in touching on the tariff question, referring to the German tariff commission as a "real non-partisan business commission of continuing action concerned in business-like fashion with the welfare of the wage-worker and of the farmer no less than of the business man." He asserted that it was a reflection upon the good sense and ability of our political leaders that they do not now put through such a program."

Vanity Fair for Babies at P.-P.I.E.

Nations of World to Enter Contest

HERE IS A WHOLE NURSERYFULL OF OAKLAND BABIES, ANY ONE OF WHICH WOULD REFLECT CREDIT ON THE ATHENIAN CITY IN THE PANAMA-PACIFIC BABY PHOTOGRAPHIC EXHIBITION. TOP (LEFT TO RIGHT)—GEORGE SPARKS AND MARY KATHLEEN LAPHAM; BELOW—FRANCES MILLER AND RONALD WAGNER.

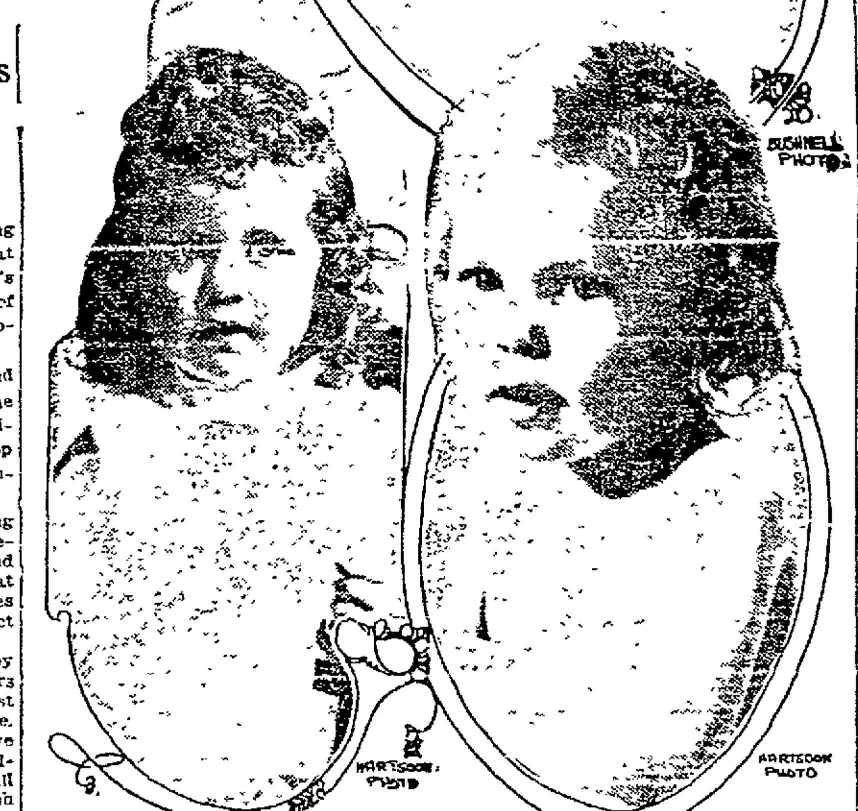

And Oakland Mites May Capture Highest Honors

Out of the Ever-Ever Land, laughing and gurgling, and wiggling little fat fingers and little pink toes, Oakland's Babies are going to have their share of attention at the Panama-Pacific Exposition!

The war may alter the martial and naval program of the greatest fair the world has ever seen, but the infantile division of humanity doesn't care a whoop about the war and intends to take advantage fully of the latest exposition idea.

Oakland photographers are working overtime: Oakland babies are being bedecked and be-ribboned, and dressed and undressed, and petted and pose so that every phase of Oaklan's baby beauties may find reflection in the highest product of the photographer's art.

For there is to be a photographic baby beauty show in 1915, and Oakland mothers have determined to show the world just how radiantly beautiful their children are.

The directors of the P. P. I. E. have decided to construct a Temple of Childhood upon the four walls of which will hang the world's most beautiful childish portraits, embodying all the sweet simplicity of the childhood of the nation.

Stevedore Plunges in Darkness Over Pier

Frank Potts, a stevedore of 1720 Blake street, Berkeley, was severely injured early this morning when he fell on a coal barge on the water front in San Francisco. The barge had been engaged in coaling the steamship Maltai at Pier 25. Potts had just finished work and was walking along the water front when he missed his footing in the darkness and plunged overboard, striking the barge. One of his arms was broken and he received an abrasion of the cheek and possible internal injuries. He was treated at the Harbor emergency hospital.

Boston Woman Wins Golf Championship

GLEN COVE, N. Y., Sept. 19.—Mrs. N. Arnold Jackson of Boston won the women's national golf championship here this afternoon, defeating Miss Elaine B. V. Rosenthal of Chicago, 1 up. Mrs. Jackson was eastern golf champion and one-time holder of the women's national championship. She was a decided favorite.

State Progressives Convene in Seattle

SEATTLE, Sept. 19.—The Progressive State Convention met here today to adopt a platform and elect members of the state central committee. The candidates for office were chosen at the primary September 8.

MAYTORENA MONEY PAYS HILL'S MEN

Governor's Aide Turns Over $200,000 for Troops Under General.

NOGALES, Ariz., Sept. 19.—Two hundred thousand dollars, withdrawn from banks here to pay off the troops of Gov. Joseph Maytorena of Sonora, were taken today to the camp of Gen. Benjamin Hill, against whom the government is conducting warlike operations. Maytorena sent an aide here yesterday to withdraw the money. The funds were turned over to him, but instead of returning to Maytorena, he took the governor's automobile and sped away toward Hill's camp at Santa Cruz. Carranza, it was said, had wired Hill to distribute the Maytorena money among his own soldiers.

Before You Buy

BE SURE TO READ

Today's For Sale Miscellaneous and Furniture For Sale Columns in The Tribune.

You buy at your own price from the person who must sell.

LODGE ARRANGES STUNTS FOR FAIR

Odd Fellows' Day to Be Held at Alameda County Carnival.

The general committee in charge of the Odd Fellows' Day at Idora Park, on Wednesday, October 14, during the Alameda County Exhibition and Carnival, which will be held from October 3 to 18, inclusive, has appointed several sub-committees to take charge of the detail work in connection with handling the event. The following are the sub-committees:

Advisory committee—Mrs. Tillie Priestly (chairman), Miss Leonora Maganini, Geo. Washington Summers, William H. Kroning, Van Buskirk, J. E. Streightif, C. H. Weaver, R. C. Endriss and Mrs. Medora Dalzell.

Finance committee — O. A. Becker (chairman), E. T. Paulsen, J. Tate, Miss Hoffman and Mrs. Gore.

Ways and means committee — A. J. Sturgeon (chairman), J. E. Streightif, W. H. Kroning, R. M. Thynes and Mrs. Anna Eber.

Program committee—V. J. DeMamiel (chairman), R. A. Houck, Mrs. Carl, Mrs. Hagy and Mrs. Sullivan.

The general committee in charge is composed of J. E. Streightif, chairman, C. H. Weaver, vice-chairman, R. C. Endriss, secretary, Mrs. Medora Dalzell, treasurer, and delegates from each of the county lodges of Odd Fellows and Rebekahs. A meeting of the general committee will be held Sunday afternoon to complete further plans for Odd Fellows' Day. The annual reunion of the members of the order will be combined with the celebration at Idora Park during the Industrial Exposition under the auspices of the civic and commercial organizations of Alameda county.

WILL HEAR READING.

Mrs. Ira M. Allen's reading of "Barabbas" from Marie Correlli is expected to have a large hearing at the First Methodist Church tonight. The reading is given under the auspices of the Hathe-lot It... [illegible] Club in connection with the ... [illegible] Conference ... [illegible] The "Old Folk's Concert" given at Melrose M. E. Church Thursday night was repeated last night at the Twenty-fourth avenue Methodist Church.

LONG SENATE FILIBUSTER ENDING

Day and Night Fight on River and Harbor Bill, Republican Victory.

WASHINGTON, Sept. 19.—The day and night fight on the river and harbor bill in the Senate showed signs of a break today with victory for the filibustering Republicans when it became known that President Wilson favors abandoning the bill and submitting a new resolution to appropriate $12,000,000 to $15,000,000 to continue only those projects under way. The original bill proposed $53,000,000.

Officials said the President believed the bill should be abandoned in its present form, because government revenues already falling because of the European war must be supplemented by a war tax. The economy measure will extend all along the line, even increases in salaries to officials will be abandoned.

NIGHT SESSION LONG.

WASHINGTON, Sept. 19.—Through a dreary, continuous session the Senate today dragged its weary way, in an effort to break the stubborn filibuster against the river and harbor bill conducted by Senators Burton and Kenyon and other opponents of the measure.

It was a red-eyed, bedraggled Senate that sat in solemn silence and listened to interminable criticisms of the measure today. For the Senate was suffering from the effects of an all night session. Democratic leaders of the Senate, ably supported in point of numbers, had brought to bear every parliamentary check they could find in an effort to break the continuous flow of river and harbor information imparted by Senator Burton. Matching parliamentary strategy for strategy, Senator Burton, however, held the floor and spoke some times to an almost empty chamber, and whenever he could, to a full attendance, brought by a carefully engineered demand for a quorum.

CORRAL WEARY SENATORS.

Several times a roll call failed to bring enough senators to do business and a squad of deputy sergeants-at-arms, bearing writs of arrests, started out in taxicabs to bring in absent members. Senator Lewis, the Democratic whip, was the first brought in. He was hurried from his bed at the Army and Navy Club by a deputy after the latter had threatened club attendants with arrest because of their alleged refusal to permit the senator to be disturbed. Senator Smith of Maryland was found at a theater by the sergeant-at-arms and hurried to the chamber. Senator Weeks of Massachusetts reported to the Senate some time after a quorum had been secured, that he had been arrested and had promised the sergeant-at-arms to hurry to the Senate in order to avoid being brought in by the arm.

Senator Burton took the floor shortly before 5 o'clock last night after the Democrats had discussed the question. Despite all efforts to dislodge him he continued to talk, and shortly after midnight the lack of a quorum caused the ordering of writs of arrest. He had an hour and a half of rest away from the Senate chamber, and then resumed, his voice a trifle husky, but still strong. The huskiness soon wore off and at 3 o'clock Senator Burton who, during his resting spell, had discarded his frock coat for an alpaca house jacket and had donned bedroom slippers, was plodding up and down, pointer in hand, before a series of charts which he had placed on the wall of the Senate chamber.

STRETCHED OUT ON COUCH.

Half a dozen senators formed the audience then and one of them, Senator Vardaman, was stretched out on a couch in the rear of the chamber. The cloakrooms and nearby committee rooms, were filled with slumbering senators waiting the summons of the quorum bell. In the interval, while they waited for the sergeant-at-arms to gather in a quorum, the chamber was almost deserted.

Six senators gathered about Senator Robinson of Arkansas, who told funny stories. Senator Ashurst, who then occupied the chair, was forced to call Senator Williams of Mississippi to order for whistling "How Dry I Am" in the chamber. Senator Burton betook himself to a couch in the cloakroom to rest.

Altogether, Senator Burton and his aides, Senators Kenyon and Smoot, forced nine roll calls before dawn dimmed the light in the Senate chamber. Just as day broke the Democrats forced Senator Burton from the floor on the contention that he had already made two speeches on the pending bill in a single legislative day, the limit fixed by rule. Senator Burton, however, immediately presented a motion to send the bill back to committee and began the first of his allotted two speeches on that motion.

About noon Senator Norris limped into the chamber, leaning on a cane. Soon, however, the filibusters got a rest, consenting to let the majority take up the reading of the bill item by item, with the understanding there would be no limitation on amendments. The Democratic Senators sought information on the President's position and declared they would meanwhile continue the fight for the bill.

PHYSICIAN ON PROBATION.

Dr. W. C. Hoyt, a physician who was brought down from Tehama county on a charge of neglect to provide for his wife, Laura Hoyt, 2442 Twenty-third avenue, was released under the charge of the probation officer today by Judge Mortimer Smith, the case being continued for hearing till Monday.

A Good Desk Thermometer for 25 Cents

Made of Flemish Oak with a black enamel dial, magnified Spirit reading. A good thermometer at a price made possible by the quantity purchased.

California Optical Co.

1221 Broadway, Oakland

UPON AZEVEDO'S ABILITY TO CHANGE HIS FIGHTING STYLE **Depends His Chance of Beating Burns**

WEIRD MATCH MAKING AND WORSE VERDICTS SICKEN FANS AT **FOUR-ROUND FROST**

Ty Cobb Slugs His Way Again Into Supremacy of American League Batsmen

CHANGE OF SCENERY IS BENEFITTING PLAYERS

Cases of Hal Chase, Dick Hoblitzel and Mike Mitchell Cited as 'Miracles' of Baseball

(By GALEN BOGUE)

One of the most p[illegible] particularly [illegible] improve when the [illegible] like in many other seasons in the major [illegible] been frequent.

For instance, one of the most surprising [illegible] batting of Prince Hal Chase in his new headquarters, the Buffalo [illegible] the Federal League. Hal, always known to be a [illegible] batter [illegible] the pellet away above the 300 figure. To a certain extent it must be admitted that the Federal League pitchers are not as good twirlers as [illegible] major leagues. But all experts and critics agree that the organized [illegible] are not so much better than the others that a batting average could be enlarged so much as Hal's.

In the outlaw organization are such pitchers as Tom Seaton, Bobby Groom and a number of others who were regarded as stars in the National and American Leagues before they jumped. Still Chase has improved wonderfully and eastern baseball writers say that his fielding and baseball in general is much of the same order as it was a few years ago when he was regarded as the king of first-sackers.

So as to give the Federal League pitchers credit for being first class, Chase's new life is going to be credited to change of scenery and it seems only fair, as his is not the only case in this very 1914 season.

Dick Hoblitzel and Mike Mitchell, although they have not jumped to the Federal or any other outlaw league, but have simply been traded, are now topping the American League in that department known as hitting. Mitchell has been bounced around from Cincinnati, Pittsburg and Chicago in the National League until he has finally landed with Clark Griffith's Washington Senators. Mitchell now is way up among the first five batters in Ban Johnson's circuit.

Previous to the California boy's changing scenery he was a good hitter, but not the slugger he appears to be today.

Similar is the case of Hoblitzel, who is playing his first season with the Boston Red Sox. Dick, besides improving a hundred per cent in his batting is fitting in nicely with Carrigan's team. First base has been a weak spot in the former world's champions since Jake Stahl quit and a coincidence is that both Hoblitzel and Boston are benefiting greatly by the trade which brought Dick to the bean-town team.

Dick's being with Boston has made them a serious contender for the pennant in the American League. Connie Mack, though, has it almost cinched this year and Boston is only making a hard fight from a low second place.

While the fact that the catchers, unfamiliar with such men as Hoblitzel, Chase and Mitchell, are unable to know their weaknesses, each player has been with his present team long enough to get acquainted by this time and therefore it will not be regarded as luck but simply as one of the miracles of baseball.

Walter McCredie is one manager who is not in favor of doing away with the draft rule on the Pacific Coast League. Walter thinks that the present draft price of $2500 is sufficient and that it is all any player is worth who is taken over by the higher organizations for a trial.

The abolition of the draft rule has been brought up before the National Commission and was coldly turned down, but there has been some talk of its being brought up again.

Quite interesting is the way the Angels are coming to the front in the Coast League and the way they are pressing the Seals for second place and pennant honors. The Angels are regarded by many as being the best team in the league.

Ouch!

To the Sporting Editor: It is often said: "He caught the ball on the fly; if he caught it on a bee, would he get stung.—D. H.

Outfielder Vinnie Ward is back from the Three I league known to baseballdom as the "hundred and eleven circuit." Ward was with the Quincy Club and had a good season though the club was less fortunate finishing in the same relative position as that occupied by the Oaks. Vinnie says the club's trouble lay in a lack of a first string catcher, fourteen men having been tried out behind the bat during the season.

Quite a few local boys are going well in the Three I league. Jack Conger was traded by Quincy to Decatur and did some wonderful fielding. Also, Jack got married and is in Oakland now with his bride, an Illinois girl.

Jess Becker, former Oak had a good year with Davenport, and on the same club is Harry Simpson, former Vernon catcher. Red Lynch is also with Davenport. Walter Golvin, for a short time with the Seals, is covering first for Quincy. The league did not have a very successful year financially, but then the depression was general.

Baum's victory yesterday was his third straight.

Stanley pitched a good steady game, and appears to have the making of a first-class man. Most of his dribbling came at the start, and after he steadied down he held the Seals tight.

The Coast League magnates are to meet tonight to discuss the project of putting the Misisons at the Recreation grounds. Wolverton and Lloyd Jacobs have the lease on the grounds already, and it is practically assured that San Francisco will have two ball clubs during the fair year. Hen Berry, Hap Hogan and Ed Maier will be up from the south today, and Judge McCredie is expected in from Portland this afternoon.

Fielding stunts by Tobin and Corhan were bright features of the Ewing field contest. The former made three hard catches and retired the Missions in the ninth inning, and the latter started one of the fastest double plays seen locally in some time.

Jack Killilay wavered before the Angel throng in the sixth, walking two, and Tommy Quinlan distinguished himslf by dropping Dan Meek's fly, letting in both runners.

Six hits after the second out netted the Oaks four runs in the fifth.

Charlie Charles was out of the game yesterday with a bad knee.

Justin Fitzgerald's ankle is fast improving, and he expects to get back into the game in a few days.

THREE-CUSHION WORLD'S RECORD.

ST. LOUIS, Sept. 19.—Pierre Maupome of St. Louis last night set a new world's record when he made a high run of 18 at three-cushion billiards. The former [illegible] made by G. W. Moore. The Mexican made 18 in a match with Charles Peterson, red ball champion, while he won 50 to 49.

Close followers of the game declare that Boston has three pitchers and a second baseman and that the team is nil. The second baseman, Evers, admits as much. Suggestion to all other club managers: Rid your team of all ball players, success will then be assured.

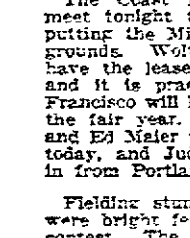

CHICHESTER S PILLS
THE DIAMOND BRAND.
Ladies! Ask your Druggist for Chi-ches-ter's Diamond Brand Pills in Red and Gold metallic boxes, sealed with Blue Ribbon. Take no other. Buy of your Druggist. Ask for CHI-CHES-TER S DIAMOND BRAND PILLS, for 25 years known as Best, Safest, Always Reliable
SOLD BY DRUGGISTS EVERYWHERE

PACIFIC COAST LEAGUE

RESULTS YESTERDAY.

At San Francisco—San Francisco 2, Missions 0.

At Los Angeles—Oakland 5, Los Angeles 4.

At Portland—Venice-Portland game postponed on account of rain.

STANDING OF THE CLUBS.

Club.	Won.	Lost.	Pct.
Portland	94	69	.5[illegible]
San Francisco	94	79	.543
Los Angeles	93	81	.5[illegible]
Venice	9[illegible]	8[illegible]	.5[illegible]
Missions	77	97	.442
Oakland	67	104	.391

HOW THE SERIES STAND.

Missions 2, San Francisco 2.
Venice 1, Portland 0.
Los Angeles 4, Oakland 1.

GAMES TODAY.

Missions at San Francisco.
Oakland at Los Angeles.
Venice at Portland.

Spider Baum Shuts Out the Wolves

SAN FRANCISCO, Sept. 19. — The Seals treated the Missions to a shutout at Ewing field and managed to send two of their teammates over the rubber. Baum, on the mound for the Howardites, was in his best form, and the team fielded faultlessly behind him. A batting rally started by the Missions in the ninth inning was staved off by Joe Tobin, who made three successive brilliant catches and retired the side. The score:

MISSIONS.

	AB.	R.	BH.	SB.	PO.	A.	E.
Orr, ss.	4	0	1	0	2	1	1
Young, 2b.	2	0	0	0	4	2	0
Shinn, rf.	4	0	0	0	1	0	0
Tennant, 1b.	4	0	1	0	8	0	0
Van Buren, lf.	4	0	0	0	0	0	0
Halliman, 3b.	4	0	1	0	2	1	0
Cov, cf.	3	0	1	0	2	0	0
Rohrer, c.	3	0	1	0	5	2	0
Stanley, p.	2	0	0	0	0	4	0
Totals	30	0	5	0	24	10	1

SAN FRANCISCO.

	AB.	R.	BH.	SB.	PO.	A.	E.
Mundorff, rf.	4	0	0	0	1	0	0
O'Leary, 3b.	4	1	2	0	0	1	1
Schaller, lf.	3	0	1	0	2	0	0
Downs, 2b.	3	0	0	0	4	4	0
Tobin, cf.	3	0	0	0	4	0	0
Cartwright, 1b.	3	1	2	0	13	0	0
Corhan, ss.	3	0	1	0	2	6	1
Schmidt, c.	3	0	1	0	1	1	0
Baum, p.	3	0	1	0	0	2	0
Totals	29	2	8	0	27	14	2

RUNS AND HITS BY INNINGS.

Missions	0	0	0	0	0	0	0	0	0	—0
Base hits	1	0	1	0	1	0	1	0	1	—5
San Francisco	1	1	0	0	0	0	0	0	*	—2
Base hits	2	3	1	1	0	1	0	0	*	—8

SUMMARY.

Two-base hit—O'Leary. Sacrifice fly—Downs. Sacrifice hits—Young, Stanley. First base on called balls—Stanley 1, Baum 2. Struck out—By Stanley 5, by Baum 1. Double play—Corhan to Cartwright. Left on bases—Missions 6, San Francisco 3. Wild pitch—Stanley. Runs responsible for—Stanley 2. Time of game—1 hour and 25 minutes. Umpires—Guthrie and Hayes.

Jack Killilay Puts Check to Angels, 5-4

LOS ANGELES, Sept. 19. — Jack Killilay was the hero in the Oak's defeat of the Angel crew by a 5-4 score. Outpitching both Musser and Ehmke, the Oakland twirler started a batting rally in the fifth inning which netted Christian's men four tallies. Pop Dillon was sent to the clubhouse for protesting a decision in the ninth inning. The score:

OAKLAND.

	AB.	R.	BH.	PO.	A.	E.
Daniels, cf.	5	1	2	0	0	0
Guest, ss.	4	1	3	6	2	3
Middleton, lf.	4	1	2	4	0	0
Gardner, 1b.	4	0	1	8	1	0
Quinlan, rf.	4	0	2	2	0	1
Hetling, 3b.	3	0	0	1	1	1
Dowling, 2b.	4	0	1	2	5	0
Mitze, c.	3	0	0	4	1	0
Killilay, p.	4	2	1	0	2	1
Totals	35	5	12	27	12	6

LOS ANGELES.

	AB.	R.	BH.	PO.	A.	E.
Wolter, rf.	3	0	0	0	0	0
Metzger, 3b.	4	0	1	4	2	0
Maggart, cf.	5	0	1	4	1	0
Abstein, 1b.	2	0	0	8	2	0
Ellis, lf.	3	1	1	0	0	0
Moore, ss.	3	2	1	1	4	0
Page, 2b.	3	0	0	4	1	0
Boles, c.	2	1	0	3	2	0
Ehmke, p.	1	0	1	0	1	0
Musser, p.	2	0	0	0	1	1
Meek, c.	1	0	0	2	0	0
Harper	1	0	0	0	0	0
Terry	0	0	0	0	0	0
Brooks, c.	0	0	0	1	0	0
Chech, p.	0	0	0	0	0	0
Totals	32	4	5	27	14	1

Meek batted for Boles in sixth.
Harper batted for Musser in eighth.
Terry ran for Meek in eighth.

RUNS AND HITS BY INNINGS.

Oakland	0	0	1	0	4	0	0	0	0	— 5
Base hits	2	0	2	0	6	0	1	1	0	—12
Los Angeles	0	1	0	0	1	2	0	0	0	— 4
Base hits	0	2	0	0	1	0	1	1	0	— 5

SUMMARY.

Three-base hit—Daniels. Two-base hit—Quinlan. Sacrifice hits—Metzger, Page, Guest, Moore. Struck out—By Ehmke 2, by Killilay 4, by Musser 2, by Chech 1. Bases on balls—Off Ehmke 1, off Killilay 3, off Musser 1. Runs responsible for—Ehmke 3. Eight hits, 5 runs, 20 at bat, off Ehmke in 4 2-3 innings; four hits, no runs, 12 at bat, off Musser in 3 1-3 innings. Charge defeat to Ehmke. Hit by pitcher—2 [illegible]. Umpires—Finney and Held.

AMERICAN LEAGUE.

STANDING OF THE CLUBS.

Club	Won.	Lost.	Pct.
Philadelphia	89	47	.655
Boston	80	54	.597
Detroit	72	64	.5[illegible]
Washington	69	63	.523
Chicago	64	71	.474
St. Louis	62	73	.459
New York	60	77	.438
Cleveland	44	92	.324

GAMES TODAY.

New York at Chicago.
Philadelphia at Detroit.
Boston at Cleveland.
Washington at St. Louis.

RESULTS YESTERDAY.

At Cleveland—										R.	H.	E.
Boston	1	0	0	0	0	1	0	1	0	—4	11	6
Cleveland	0	0	0	0	0	0	3	0	0	—3	11	[illegible]

Batteries—Shore and Thomas; Steen, Coumbe and Egan, O'Neil.

At Detroit—										R.	H.	E.
Philadelphia	0	0	0	1	1	0	0	0	0	—2	7	0
Detroit	2	0	0	0	0	0	0	0	x	—3	4	2

Batteries—Wyckoff, Shawkey and Lap. Coveleskie and McKee.

At Chicago—										R.	H.	E.
New York	0	0	0	0	2	3	0	0	0	—5	8	0
Chicago	0	0	0	0	7	0	0	0	x	—7	11	1

Batteries—Cole, McHale and Sweeney; Russell, Cicotte and Kuhn.

At St. Louis—										R.	H.	E.
Washington	0	0	0	0	0	1	0	0	0	—1	10	1
St. Louis	0	0	0	0	0	0	0	0	0	—0	5	2

Batteries—Johnson and Ainsmith; Hoch and Agnew.

Manager and Boxer Talk Things Over Together — Three Youngsters, but They're All in Limelight

JIMMY ROHAN (at left) discussing with JOE AZEVEDO, the Portuguese lightweight, the latter's changed style of fighting, and below, the fighting face of FRANKIE BURNS.

'SWEET CHARITY' WILL DRAW SOCIETY TO BALL PARK TODAY

The Athenian and Commercial Clubs Ready for Duel on Diamond.

From the line-up presented by the Commercial Club, their team with three exceptions is composed of Oakland's most popular real estate men. The exceptions are Bud Chapman, cashier American Wire & Steel Company; Mark Anthony, president Anthony & Heyer Construction Company, and Francis H. Woodward, manager Great Western Power Company. Whether the three gentlemen mentioned will be able to hold their own among so many "real estaters" remains to be seen by the local population, who will flock to see the charity game at 3 p. m. today, Athenian Club vs. Commercial Club, for the purpose of raising funds for the Alameda County Tuberculous Clinic. Admission to grandstand, 50 cents. Take San Pablo avenue cars. Umpires: Beaumont and Baumgartner.

Captain Ben Heath of the Athenian ball team will have arrayed against him, in today's matinee at the Coast League park, his old associate on the Nile Club team, Frank Woodward, who will cover rightfield for the Commercial Club.

Captain Butler of the Commercial Club will have Casey Gillis, his old varsity side-kicker, to compete against, this afternoon, in the game for charity at Frank Leavitt's park, at San Pablo and Park avenue.

Chester Pennoyer is down for the initial bag on the Athenian team. Some years ago Pennoyer was a cracker-jack on first, when he led the San Diego County league in batting, playing with Chief Meyers of the New York Giants, Fred Snodgrass, and other celebrates.

The Olympic Club will send a special team of athletes to do several interesting stunts prior to calling the game, at 3 o'clock today, at the regular Coast league grounds.

The brass band will play an important part in today's doings at the Oakland baseball park, playing all the popular airs, between each inning.

When the Oakland Commercial team crossed bats, last winter, with the Bohemian Club, despite the weather, there was a good attendance. The way the tickets are going, it looks like a banner crowd for today.

The silver trophy donated by F. C. Carlston, one of our prominent bankers, to the winner of today's game, is creating considerable stir in club circles. The admirers of each team are sure their favorites will win.

FULL PROGRAM AT BERKELEY TODAY

The Pacific Amateur association will hold its meet on the California oval this afternoon, at 1 o'clock, finishing in plenty of time to allow the spectators to take in the football program on California field. Four aggregations are entered in the meet—California, Stanford, Olympic club, and the California club.

Coach Christie has entered a full squad in the meet, while the Olympic club promises them a hard run, with a crack team. Stanford has Murray and Norton, who are pretty sure of places in the hurdles.

Immediately after the track meet, the rugby program will start, with the game between the university freshmen and Berkeley high. The varsity alumni will be the grand main event, and will follow the curtain raiser.

NATIONAL LEAGUE.

STANDING OF THE CLUBS.

Club.	Won.	Lost.	Pct.
Boston	77	55	.584
New York	75	59	.560
St. Louis	71	64	.526
Chicago	72	65	.525
Philadelphia	65	71	.478
Pittsburg	62	72	.463
Brooklyn	60	74	.448
Cincinnati	56	75	.418

GAMES TODAY.

Pittsburg at Boston.
St. Louis at Philadelphia.
Chicago at New York.
Cincinnati at Brooklyn.

At Philadelphia—										R.	H.	E.
Pittsburg	0	4	0	0	0	0	0	0	0	—4	8	2
Philadelphia	0	3	0	0	0	2	1	0	x	—6	12	0

Batteries—Adams, Kantlehner and Coleman, Marshall, Baumgardner, Oeschger and Dooin, Burns.

At Brooklyn—										R.	H.	E.
Chicago	0	0	0	0	0	0	0	0	0	—0	7	3
Brooklyn	0	0	0	0	1	1	0	0	x	—2	8	0

Batteries—Cheney and Archer; Aitchison and McCarthy.

At New York—										R.	H.	E.
Cincinnati	0	1	1	0	0	0	0	0	0	—2	3	3
New York	0	0	0	0	2	0	0	0	1	—3	6	2

Batteries—Schneider and Gonzales; O'Toole, Fromme and Meyers.

At Boston—	R.	H.	E.
St. Louis ....000000100000—1	7	1
Boston ....000001000000—1	8	1

Batteries—Doak and Wingo; James and Gowdy. Called: darkness.

BASEBALL

Oakland Park, Park and San Pablo Aves.

COAST LEAGUE GAMES

Thursdays, 3.15 p. m. Sundays, 10:10 a. m.

Adults—25c Bleachers; 50c Grand Stand. Children—10c Bleachers; 25c Grand Stand. Reserved Seats—75c and $1.00.

INSIDE INFO--By O

Abe Attell has decided to try another "come-back" and McCarey has matched him with Kilbane for the title. Abe showed in a match with one Ollie Kirk that he was a better speech-maker than a fighter, when he apologized to the audience for his condition.

Abe, unless he has improved wonderfully during his several months lay-off, will fight much like a violet.

Los Angeles fight fans don't care, though, they have already witnessed Willie Beecher in action.

From a good source it is understood that Bill Carrigan still hopes to steer his Red Sox to the American league pennant. Cleveland also hoped to win the pennant once.

When Johnny Evers said the Braves had no team, but just were on top because of a bunch, wonder if he included himself in the team?

Federals have the crust now to want to cut in on the world's series money so as to help pay their players' salaries.

Not satisfied with taking the players from the organized crowd, they want to get a divvy of the opposition's profits.

Norris Williams continues to play tennis. He will probably continue all through the winter so as to be in condition to uphold his newly-gained rep next season.

It is reported that before the war Huerta and Jack Johnson were planning to start a saloon in Europe, but now they are figuring on starting a country of their own.

Johnson is now in a position to know how "The man Without a Country" felt.

Southern critics are now slamming the Coast league umpires. They are regular "complainers," though, they witness some of McCarey's lovin' matches.

The news that Sam Langford and Jim Johnson fought a draw reminds us that Willie Hoppe is about to defend his billiard title.

Frank Chance's dastardly act in resigning the management of the Highlanders proves that even $25,000 a year is not soothing syrup for him.

No announcement has come from Fed headquarters of their tempting Chance, so it is taken for granted that they cannot or do not want to raise the ante.

Herzog is to manage the Reds next year. Truly these be odd times.

Tom McCarey's idea of a championship fight is to include Joe Rivers on the match.

The Question Box

To the Sporting Editor:—(1) A says that Schalk is a better catcher than Archer. Is he? (2) Is there any set rule about a player being eligible to play in a world's series? (3) Are Milan, Crawford, and Clarence Walker a better trio of outfielders than the three best in the National league? (4) Who is the better, Lobert of Philadelphia or Zimmerman of the Cubs, based on all-around playing? MICHAEL M'CARTHY, ARTHUR PITT and ED ROWE.

Ans.—(1) I don't think so. (2) No. (3) Burns, Dalton and Becker are about as good. (4) I prefer Lobert.

To the Sporting Editor:—A batter hits a ball to right field. It is fielded and relayed to the second baseman, who drops the ball. The runner is just turning third base when this happened. Had the second baseman held the ball, the runner would have been an easy out. How would you score the play? C. B. D.

Ans.—If runner scored, he is credited with three-base hit and second baseman is charged with an error.

To the Sporting Editor:—(1) Kindly let me know how many times at bat and how many hits did Cap Anson make when he batted .421 in 1887? (2) Do you think much of Beatty of Poughkeepsie in the Atlantic league, whom Dreyfuss of Pittsburgh has an option on? JACK.

Ans.—(1) In 1887 Anson was in 122 games, at bat 532 times, made 224 hits and 107 runs for an average of .421. (2) I never saw him play.

To the Sporting Editor:—Men on first, second and third and none down. Batter hits fly to second baseman, who muffs it. Of course, batter is out, anyway, but second baseman pulls a bone by throwing wild to first. Can man on third score? EDW. TEWKSBURY.

Ans.—Yes. Batsman was not out unless umpire called "infield fly." Runner on third can score anyway on the wild throw.

To the Sporting Editor:—Kindly let me know the price that the Giants paid for Marty O'Toole. JACK LAVIN.

Ans.—It is said he was purchased for the waiver price of $1,500, but that is not official.

CAN'T BEAT GEORGIA PEACH, WHO LEADS BATTING 27 POINTS

Cobb Leaps Ahead in One Week and Will Hardly Be Headed.

CHICAGO, Sept. 19. — Ty Cobb, the slugging Georgian of the Detroit club, batted himself to the front during the last week, according to figures published here today. He is now leading his nearest rival in the American League by 27 points and at the rate he is going there is little likelihood of his being headed. The averages as published here show eleven hitters in the 300 class. They are Cobb, Detroit, 375; E. Collins, Philadelphia, 348; Jackson, Cleveland, 347; Hoblitzell, Boston, 347; Speaker, Boston, 328; Cree, New York, 327; Crawford, Detroit, 321; Baker, Philadelphia, 319; McInnis, Philadelphia, 316; C. Walker, St. Louis, 307; C. Mitchell, Washington, 306.

Philadelphia and Detroit continue to lead the league in club batting with figures of 270 and 255. The home run honors remain with Baker, Philadelphia, who has nine. Maisel of New York leads in base stealing with 62, while E. Collins, of Philadelphia, is pressing him with 55.

The Brooklyn club of the National League is still honored with the leading hitter. This is Tex. Erwin, who heads a list of 13 hitters in the 300 class with an average of 348. The others in this select group are Dalton, Brooklyn, 328; Daubert, Brooklyn, 324; Becker, Philadelphia, 321; Wheat, Brooklyn, S. Maggee, Philadelphia and Connolley, Boston, tied with 311; C. Miller, St. Louis, 308; Stengel, Brooklyn, 305; Phelan, Chicago, and Wingo, St. Louis, tied with 304; Grant, New York, 302, and G. Burns, New York, 300. Club hitting honors go to Brooklyn with 270 with New York next with 264. Vic Saier, Chicago, leads as the home run king with 17, while the honors for base stealing go to G. Burns of New York, who has 52.

American League pitchers who lead their league are: Bender, Philadelphia, with 15 and 3; Leonard, Boston, 19 and 5; Plank, Philadelphia, 15 and 6.

Manager Bill Hinchman of Columbus remains at the head of the batters in the American Association with 364.

Dennis Kauff is the dare-devil of the Federal League in both batting and base stealing. He leads the batters with 369. Kauff's base stealing mark is 61.

The leading batters in the Western League are: Lejeune, Sioux City, 373; Butcher, Denver, 341; Kane, Sioux City, 338; Coffey, Denver, 337; Koerner, Topeka, 335; Eddington, Denver, 334; R. Williams, St. Joseph, 328; Baird, Sioux City, and Patterson, St. Joseph, tied with 322 and Thompson, Omaha, 321. Denver leads in team hitting with 297. W. Fisher, Denver, has tied W. Jones of Denver for the home run honors, each making 19. Nicholson continues to lead the base stealers with 54. The leading pitchers are Gaspar, Sioux City, with 23 won and 6 lost; Gaskell, Denver, 29 and 9; Sterzer, St. Joseph, with 26 and 11.

In the International League Kritchell, Toronto, leads the batters with 346.

FOUR ROUND PROGRAM A POOR JOKE

As usual, the four-round bouts across the bay left an unpleasant taste in the mouths of the unfortunate spectators. Charlie Miller, the heavyweight joke, lay down to Harry Wills, the negro, after one minute of burlesque fighting. Otto Berg was declared the winner over Al Rodgers on a foul in the first round. Jack Morris and Jack Kelly, two big dub substitutes, staggered through four rounds to a draw. The police stopped the Soldier Woods-Mussy McGraw bout. Tommy Stevens won in four rounds over Joe Getz. Joe Thomas, colored, was knocked out in one round by Battling Brant. Young Watanabe knocked out Joe Carroll in the second round. Young Hyland knocked out Dick Keller in the first round.

The matches were so unevenly made that the crowd got nothing for its money, the show being over by 10 o'clock.

FEDERAL LEAGUE.

STANDING OF THE CLUBS.

Club.	Won.	Lost.	Pct.
Indianapolis	77	59	.566
Chicago	75	60	.559
Baltimore	71	61	.537
Buffalo	69	6[illegible]	.5[illegible]
Brooklyn	67	65	.507
Kansas City	61	72	.459
St. Louis	57	77	.425
Pittsburg	54	75	.418

At Baltimore—										R.	H.	E.
Kansas City	0	0	0	0	3	0	0	1	1	—5	11	1
Baltimore	0	0	0	1	0	0	0	0	0	—1	7	1

Batteries—Packard and Easterly; Wilhelm, Smith and Jacklitsch.

At Brooklyn—										R.	H.	E.
Indianapolis	0	0	1	1	1	1	0	1	0	—5	12	2
Brooklyn	0	1	0	1	0	0	2	0	0	—4	10	2

Batteries—Kaiserling, Mullin and Rariden; Brown and Owens.

At Pittsburg—										R.	H.	E.
Chicago	0	0	0	2	0	0	1	0	0	—3	6	2
Pittsburg	1	1	2	1	0	0	0	0	x	—5	6	1

Batteries—Lange, Prendergast and Wilson, Camnitz and Berry.

At Buffalo—										R.	H.	E.
St. Louis	0	0	1	0	0	0	0	0	0	—1	3	2
Buffalo	0	0	0	0	0	0	0	3	x	—3	11	2

Batteries—Davenport and Simon; Anderson, Allen and Lavigne.

RUGBY FANS IN CLOVER; GRIDIRON STRUGGLES EVERYWHERE

Two Games at Berkeley; One at St. Mary's; Six Down at Stanford.

TODAY'S RUGBY CARD.

At Berkeley—
California Varsity vs. Alumni Club.
California Freshmen vs. Berkeley High.

At Palo Alto—
Stanford Varsity vs. Barbarians.
Stanford Freshmen vs. Oakland High.
Stanford Second Team vs. Titans.

At Oakland—
St. Mary's vs. College of Pacific.

Rugby games are scheduled all around the bay today, nearly all schools and colleges having contests carded. The University of California freshmen play the Berkeley high fifteen at California field and immediately afterward the Berkeley varsity will face the California-Stanford alumni veterans. The first game will begin at 2 p. m.

The lineup for the big rugby game follows:

Varsity—J. Smith, Russell, McKim, Lockhardt, Johnson, Saunders, Weeks, Cohen, forwards, Montgomery, half; Maguire, Camfield, five; Sharp, center; Gianelli, Hayes, wing; Bogardus, fullback.

Alumni—Worthy, Miller, Shaw, Hine, King, Fleming, Wiley, Sample, forwards; Graf, half; Momson, Thoburn, five; Hale, center; Urban, Scott, wing; Sweet, fullback.

The first cut of the season was made yesterday in the ranks of both the varsity and freshmen squads at Berkeley. Coach Schaeffer reduced the number of varsity candidates from 138 to 115, while the freshmen list of 110 was reduced to 88.

Down on "the farm" they have scheduled six games of rugby today, four of them being regular contests, and two belonging to the bushrug league. Palo Alto high will play the Centerville fifteen as the opening contest. The second will bring together the fifteen from Oakland high and the Stanford freshmen and will begin at 1:30. The Titans of Berkeley are scheduled to tackle the second varsity fifteen while the main event will start at 4 o'clock between the Barbarians and the Cardinal varsity.

Here is the way the Stanford ruggers will be lined up:

Varsity—Hall, Bihlman, Clark (Kester), Clover, Pettingill (Braden), Gard (Wright), Blase, Ogden (Swigart), forwards; Erb, half; Austin, first five; Lachmund, second five; Carroll, center three-quarters; Reeves (Templeton), left wing; Urban, right wing; Andrews, fullback.

Second varsity—Oyster (McGilvray), Jordan, Scovel (Day), Halsted, Rhem (Orme), Scott, Jacomini, Bloesser, (Hayes), forwards; Tilton (Schlein), half; Davis, first five; Dickey, second five; Hammond (Dievendorf), center three-quarters; Mayberry, left wing; Burns, right wing; West (Chapman), fullback.

Freshmen — Slocum, Stevick, Hains, Cole, Eaton (Ford), Card (R. Johnson), McArthur, Fisher (Shennan), forwards; Greve, first five; Stafford (Sheedy), second five; Chandler, center three-quarters; Weeks, left wing; Kyle (C. Johnson), right wing; Neuner, fullback.

The Stanford seniors defeated the Stanford juniors 48 to 3 in the second game of the inter-class series. Gard, Blase and Burns starred for the winners who meet the sophomores Wednesday afternoon.

San Rafael high school defeated the Hitchcock rugby team on the latter's grounds, 8 to 4, Thursday afternoon.

The football rules committee of Stanford and Berkeley will meet Monday night at the Palace hotel to make rules covering the annual contest.

AMATEUR BASEBALL

Last Sunday, at Landsdale, the O. R. E. of the Order of Railroad Employes of Oakland, Division No. 3, crossed bats and won by an easy score of 19 to 8. The Landsdale nine had no comparison with the railroad boys, and had the game been played on fast grounds, it would have been another shut-out. The first inning was a real starter for the O. R. E. nine in having all nine men at the bat and tallying four three-baggers, two two-baggers, and six runs. Wally Yeazell, with four times at the bat, poled out two doubles and two singles. Steinback covered the centerfield and also poled the ball around for three-baggers and doubles. Pingree, Williams, Supple, and Garcia always managed to get on base but one trip to the bag out of five times. The score by innings:

Landsdale	1	0	0	0	1	0	2	2	2	—8	9	2
O. R. E.	6	0	4	4	2	1	1	0	1	—19	23	4

Batteries—Zeazell, Perry and Supple; Wfarging, Ravinia, Bannagulupi and Pember.

For Sunday, September 20, 1914, the O. R. E. will cross bats with Fort Miley, at Fort Miley.

The Centerville Cubs would like to hear from any fast 14 to 16-year-old team. The team is composed of such fast ball players as Hawley, catcher; Valencia, pitcher; Rose, first base; Moore, second base; Norris, third base; Silvia, shortstop; Hawes, leftfield; Lewis, centerfield, and Rose, rightfield. The Centerville Cubs can boast of two of the fastest outfielders in Alameda county in Hawes and Lewis. If you want a game, write to Joe Valencia, Centerville.

Pleasanton will cross bats, Sunday, against the Wielands. This game is expected to be one of the best of the season. Pleasanton will be strengthened by new men.

"Speed" Martin, who made a great reputation for himself around the bay last spring and who is going to get a try-out with the Oaks, will be on the mound Sunday for Pleasanton.

Conger, who was setting the world afire in the Tri-State league, will play third base Sunday for Pleasanton.

The Pleasanton fans will be sorry to hear that Boldt, their best hitter, will not be with them Sunday. He met with an accident last Monday on a motorcycle.

With a strengthened line-up, Pleasanton fans would like to see their team pull through with more victories. This is one of the best little country towns in the state for baseball. They also have one of the best grounds and clubhouses.

Holmes and "Sherry" had their batting togs on last Sunday, each getting two hits.

Remmer played a good game behind the bat Sunday for Pleasanton, filling out the weak spot of the team since the beginning of the season.

The Beavers took the measure of the East Oakland Yankees 12 to 9. Calder on the mound for the Yankees was easy meat for the Beaver batsmen, while Rodgers, who opposed him, was unsteady. In the fielding and base running departments the Beavers had the better of the argument. The score:

EAST OAKLAND YANKEES.

	AB.	R.	BH.	SB.	E.
Fitzgerald, ss.	5	1	3	3	1
Calder, cf.	5	1	2	0	0
Rodgers, p.	5	2	1	1	1
Peterson, 2b.	5	0	0	0	0
Geise, 3b.	5	1	3	2	0
McRibble, c.	4	2	2	1	3
Guyn, rf.	3	1	1	0	0
Nissen, 1b.	4	0	1	0	1
Thelander, lf.	2	1	0	0	0
Totals	38	9	12	7	6

BEAVERS.

	AB.	R.	BH.	SB.	E.
B. Geer, ss.	4	1	1	1	1
[illegible]	4	2	1	0	1
J. Rogers, [illegible]	3	3	2	4	0
G. [illegible]	3	2	2	3	1
J. Gotera, 1b.	2	2	2	2	0
C. Johnson, cf.	4	0	0	0	1
L. Johnson, rf.	3	1	0	0	0
R. Rogers, c.	4	0	3	3	1
J. Rodgers, p.	4	1	1	1	0
Totals	30	12	12	15	5

AZEVEDO CHANGES HIS STYLE OF FIGHTING FOR BURNS

Rohan's Lightweight to Leave Chin Unprotected, Figuring He Can Take Punch.

By THE TIMEKEEPER.

One of the most interesting things about the Burns-Azevedo fifteen round encounter, which will be held on the 2[illegible] of this month, will be the different style of fighting that Rohan's lightweight pursues. Previous to this fight Azevedo has always been [illegible] to a certain extent [illegible] instructions of his manager, has always avoided taking punishment. In this fight, however, it is going to be different.

Trainer Frankie Edwards and Jimmy Rohan have been working with the little Portuguese for the past week or two in attempts to change his style and from his workout yesterday they have succeeded. Joe is now more of a standup fighter and he delivers his punches straight from the shoulder.

Confident that Azevedo can take any Burns' or anyone else's punches on the jaw without faltering, Rohan and Edwards have instructed Joe to open up more. While he will (and he expects to take more punches in his new standup position), his own punches will carry more force and Rohan hopes to have his fighting of a more rough variety.

There is no more apt pupil in the boxing or any other business than little Joe. He is one of the most willing learners who ever stepped in the squared ring. Most boxers when they have fought such men as Wolgast, Charlie White and a few others Joe has met, get the idea in their head that they know more than their handlers. Not so with this lad, however.

He is only 19 years old and today occupies his present position in the pugilistic world simply because he has been an apt pupil and is still an apt pupil and because he has had good managing at the hands of Jimmy Rohan.

Large, enthusiastic crowds are daily at the Rohan gymnasium and those who have watched Joe train for his other fights are noting with interest the changed style the little Portuguese is pursuing.

Now the fans are anxiously waiting to see if Burns' punches will phase Joe.

Burns has been boxing for several years and while a year or so ago he was considered of championship caliber, his latest performances have not been of the highest order and there is considerable talk about Frankie's going back. At least members of the Azevedo camp, including Frankie Edwards, who until this time has been Burns' trainer-in-chief, think the Oaklander is not so good as he was.

Red Watson and Fighting Dick Hyland have been matched to head the four-round shows next Friday night. Red has a great wallop and Dick is a game bird, so the bout should attract quite a bit of attention. Roy Moore and Harry Dell will meet in a special event. The rest of the card follows:

Jack Clunes vs. Kid Exposito; Salinas Jack Robinson vs. Young Lanum; Tommy Daly vs. Tommy Driscoll; Stanley Dean vs. Jim Casey; Joe Ferro vs. Phil Malone, and Young Togo vs. Battling Heine.

Ad Wolgast and Joe Mandot fought a fierce ten-round draw in Milwaukee last night. The ex-lightweight champion had a margin in the early rounds, but toward the end Mandot was getting all the best of it, according to dispatches. The crowd was one of the largest seen at a boxing contest in Milwaukee for some time, which seems to indicate that the war has taken none of the interest out of the fight game in the East.

Vallejo's scrappers expect to get busy soon. Charlie Grande may go south and give Tom McMahon a return bout in Los Angeles. Frankie Kirk and Young Driscoll are working out together in anticipation of October matches. Young Reddy of Napa and Young Gibbons of San Francisco will be re-matched at Flosden in October.

Scotty Montieth, manager of Johnny Dundee and Harlem Eddie Kelly, writes from Vernon that Eddie Kelly would very much like to show the Oakland fans his wares. "Kelly would like to meet the winner of the Burns-Azevedo bout. Eddie has had over 150 contests and has never lost a referee's decision, and has beaten Grover Hayes, One Round Hogan and Frankie Gage on this, his first western trip. We leave for the East the middle of next month, and would like to get a match in your city before our departure," writes Montieth.

DURFEE PROVES HE IS SOME REINSMAN

SACRAMENTO, Sept. 19. — Frank S. Whitney, driven by Will Durfee, captured the feature event at the State Fair, making seven firsts and three seconds which Durfee has handled. The summary:

First race—To beat 2:30¼, trotting. Winnie Bond, b. f. by The Bondsman-La Muscovita (Hoey). Time, 2:27.

Second race—2:20 class, trotting; stake $2000; three heats, every heat a race.

Turner-dam unknown (W. G. Durfee)	2	1	1
Panama (Tryon)	1	2	5
Pavana (J. Quinn)	6	3	2
Vallejo King (Chadbourne)	3	4	4
Fiesta Maid (Maben)	7	5	3
Tena G (Blackwell)	5	7	6
Nuriste (Spencer)	4	6	w
Lady Arbelia (Villa)	8	d	

Time—2:10¼, 2:10½, 2:11½.

Third race—2:20 class, trotting; amateur owners driving.

The Empress, b. m. by Stillwell-Lady Kohl (Meese)	2	1	1
Christmas Wilkes (Sime)	1	2	2

Time—2:24½, 2:18¾, 2:20.

Fourth race—Amateur trotting, owner driving.

Copper the Ore (Ottinger)	1	1
J. C. Simpson (Bunnell)	3	2
Monica McKinney (Hoffman)	2	3

Time—2:16¾, 2:14¼.

Fifth race—For trotters under the saddle; one mile; gentleman amateur drivers.

Bodaker (Hewitt)	1
Wireless (Romander)	2

Time—2:24.

The program for today:

First race, Stanford stake for three-year-olds—Bon Courage, Ethel D., Esperanza, Nearest Alto McKinney, Columbia T.

Second race, free-for-all pace, purse $1000—Leata J., b. m. (J. M. Jones); Jim Logan, Logan, b. s. (J. E. Montgomery); Don Pronto, bl. s. (W. G. Durfee).

Third race, 2:20 pace, purse $2000—Asa Pointer, Clara Mac, McVerde, Arlie Demonio, Pegasus, Sweet Princess, Beretta's Dee, Zoetrix, R. W., Far Cracker, The Fool, Gold Lily, A. B. C., White Sox, Sunrise, Oro Mc, Dee Sherrill.

Fourth race, free-for-all trot, purse $1000—Expedio (F. J. Ruhstaller), Merry Mack (W. Parsons), Albaloma (L. L. Borden), Alerick (W. G. Durfee).

STANFORD CATCHER HURT.

STANFORD UNIVERSITY, Sept. 19. — "Babe" Dent, varsity catcher and for two years a star as a Stanford baseball player, has been ordered to the bench for the season owing to an injury to his knee. Avery Howe, varsity pitcher during the 1912 season, has returned to Stanford and will be eligible for honors on the diamond.

NOTICE TO VOTERS.

Notice is hereby given to the electors of the State of California that the following Acts and Initiative Measures will be submitted to the people of the State of California for their ratification at the next general election, to be holden on the third day of November, A. D. 1914:

Sacramento State Building Bonds.

An act to provide for the issuance and sale of state bonds to be known as "state building bonds," to provide a fund for the erection and equipment of state buildings in the city of Sacramento for state purposes, creating a commission to determine the amount to be expended for furnishing and equipping said buildings and accepting a suitable site, creating a sinking and interest fund for the payment of interest on said bonds and the redemption of the same, making an appropriation therefor, making an appropriation of two thousand dollars for the expenses of printing and lithographing said bonds and providing for the submission of this act to a vote of the people.

The people of the State of California do enact as follows:

Section 1. For the purpose of creating and providing a fund for the indebtedness hereby authorized to be incurred, as hereinafter provided, the state treasurer shall immediately after the issuance of the proclamation of the governor, provided for in section ten hereof, prepare six thousand suitable bonds of the State of California, in the denomination of five hundred dollars each. The whole issue of said bonds shall not exceed the sum of three million dollars, and said bonds shall bear interest at the rate of four per centum per annum from the date of issuance thereof, and both principal and interest shall be payable in gold coin of the present standard of value, and they shall be payable at the office of the state treasurer, at the expiration of fifty years from their date. Said bonds shall bear date the second day of July, 1915, and shall be payable on the second day of July, 1965. The interest accruing on such of said bonds as are sold shall be due and payable at the office of the state treasurer on the second day of January and on the second day of July of each year after the sale of the same. At the expiration of fifty years from the date of said bonds all bonds sold shall cease to bear interest, and the state treasurer shall call in, forthwith pay and cancel the same out of the moneys in the sinking and interest fund provided for in this act. All bonds issued shall be signed by the governor, and countersigned by the controller, and shall be endorsed by the state treasurer, and the said bonds shall be so signed, countersigned, and endorsed by the officers who are in office on the second day of July, 1915, and each of said bonds shall have the seal of the state impressed thereon. The said bonds signed, countersigned, endorsed and sealed as herein provided when sold shall be and constitute a valid and binding obligation upon the State of California, though the sale hereof be made at a date or dates after the person signing, countersigning and endorsing, or any or either of them, shall have ceased to be the incumbents of such office or offices.

Sec. 2. Interest coupons shall be attached to each of said bonds, so that such coupons may be removed without injury to or mutilation of the bond. Said bonds shall be consecutively numbered, and shall bear the lithographed signature of the state treasurer who shall be in office on the second day of July, 1915. But no interest on any of said bonds shall be paid for any time which may intervene between the date of any of said bonds and the issue and sale thereof to a purchaser, unless such accrued interest shall have been, by the purchaser of said bond, paid to the state at the time of such sale.

Sec. 3. The sum of five thousand dollars is hereby appropriated out of any moneys in the state treasury not otherwise appropriated to pay the expenses that may be incurred by the state treasurer in having said bonds prepared.

Sec. 4. When the bonds authorized to be issued under this act shall be duly executed, they shall be sold by the state treasurer at public auction to the highest bidder for cash in such parcels and numbers as shall be directed by the governor of the state; but the state treasurer must reject any and all bids for said bonds, or for any of them, which shall be below the par value of said bonds so offered plus the interest which has accrued thereon between the date of sale and the last preceding interest maturity date and he may, by public announcement, at the place and time fixed for the sale, continue such sale, as to the whole of the bonds offered, or any part thereof offered, to such time and place as he may select. When a sale is continued, as hereinabove provided, no notice need be given other than the public announcement of the continuance, as hereinabove provided. Before offering any of said bonds for sale, the said treasurer shall detach therefrom all coupons which have matured before the date fixed for such sale. Due notice of the time and place of sale of all bonds must be given by said treasurer by publication in one newspaper published in the city and county of San Francisco, and also by publication in one newspaper published in the city of Oakland, and by publication in one newspaper published in the city of Los Angeles, and by publication in one newspaper published in the city of Sacramento, once a week during four weeks prior to such sale. In addition to the notice last above provided for the state treasurer must give such further notice as he may deem advisible, but the expenses and costs of such additional notice shall not exceed five hundred dollars for each sale so advertised. The costs of such publications shall be paid out of any moneys in the state treasury not otherwise appropriated on controller's warrants duly drawn for such purpose. The proceeds of the sale of such bonds, except such amount as may have been paid as accrued interest thereon, shall be forthwith paid over by said treasurer into the state treasury, and must be by him kept in a separate fund, to be known and designated as the "state building fund" which fund is hereby established. Any and all sums which may have been paid as accrued interest shall be forthwith paid over by said treasurer into the state treasury, and must be by him kept in a separate fund to be known and designated as the "state buildings sinking and interest fund," which fund is hereby established.

Sec. 5. Any and all moneys derived from the sale of the bonds provided for in this act are hereby appropriated and shall be used exclusively for the following purpose to wit:

The constructing and equipping of state buildings in the city of Sacramento, State of California, for the various officers boards and commissions of the state, at a cost not to exceed the total sum of three million dollars, such portion of said sum of three million dollars to be used for the furnishing and equipping of said state buildings as may be determined by a board consisting of the governor, the presiding justice of the supreme court, and the state librarian, which board for such purpose is hereby created; provided, however, that no moneys provided for by this act shall be used for such purpose until a site suitable for such purpose, and acceptable to the state board last above created, shall be donated or given to the state, the title thereto be free and clear of all liens and encumbrances; the number of buildings and their location on the lands to be donated shall be determined by said board in this subdivision of this section mentioned; the plans and specifications for said buildings, and each of the same, shall be prepared under the direction and control of said board in this subdivision of this section provided for.

Sec. 6. There is hereby appropriated out of any money in the state treasury not otherwise appropriated, the sum of fifty thousand (50,000) dollars annually, to pay the principal of the bonds issued and sold pursuant to the provisions of this act. Said annual appropriation to continue until the same, together with the accrued interest on the investment thereof, shall be sufficient to pay the principal of said bonds at the maturity thereof.

There is also hereby appropriated from any moneys in the state treasury not otherwise appropriated such sum annually as will be necessary to pay the interest on the bonds issued and sold pursuant to the provisions of this act.

There shall be collected annually in the same manner and at the same time as other state revenue is collected such a sum, in addition to the other revenues of the state, as shall be required to pay the principal and interest on said bonds as herein provided and it is hereby made the duty of all officers charged by law with any duty in regard to the collection of said revenue to do and perform each and every act which shall be necessary to collect such additional sum.

On the 2d day of January and on the 2d day of July of each year, after the sale of any bonds as herein provided for, the state treasurer and state controller shall transfer from the moneys hereby appropriated to the state buildings sinking and interest fund, a sufficient sum of money to pay all interest due and payable on any bonds sold and said transfer shall continue to be so made up to the date of maturity of such bonds and it shall be the duty of the state treasurer to pay the same when the same falls due. On the first Monday in July of each year, after the sale of any of the bonds as in this act provided the state controller and state treasurer are hereby authorized and directed to transfer the moneys hereby appropriated for the payment of the principal of said bonds to the said state buildings sinking and interest fund. The moneys so transferred to the said state buildings sinking and interest fund for the payment of the principal of said bonds, shall be invested from time to time by the state treasurer in United States or state bonds. All interest payable on such bonds so invested shall be paid into the said state buildings sinking and interest fund and be applied and paid for the payment of the principal of said bonds or reinvested in other bonds for the payment of such principal, as herein provided.

The principal of all of said bonds sold shall be paid at the time the same becomes due, from the "state buildings sinking and interest fund" and the interest on all bonds sold shall be paid at the time said interest becomes due from said fund and the faith of the State of California is hereby pledged for the payment of the principal of said bonds so sold and the interest accruing thereon.

The state controller and the state treasurer shall keep full and particular account and record of all their proceedings under this act, and they shall transmit to the governor an abstract of all such proceedings thereunder, with an annual report, to be by the governor laid before the legislature biennially; and all books and papers pertaining to the matter provided for in this act shall at all times be open to the inspection of any party interested, or the governor, or the attorney general, or a committee of either branch of the legislature, or a joint committee of both, or any citizen of the state.

Sec. 7. When the bonds provided for by this act are redeemed, the state treasurer shall mark the same canceled, and shall, in the presence of the governor destroy the same by burning the said bonds.

Sec. 8. This act, if adopted by the people, shall take effect on the thirty-first day of December, 1914, as to all its provisions excepting those relating to and necessary for its submission to the people, and for returning, canvassing and proclaiming the votes, and as to said excepted provisions this act shall go into effect ninety days after the final adjournment of the session of the legislature passing the same.

Sec. 9. This act shall be submitted to the people of the State of California for their ratification at the next general election to be holden in the month of November, nineteen hundred and fourteen, and all ballots at said election shall have printed thereon the words "For the state's buildings bonds" and such other designation as may be necessary to properly identify this act. In a square immediately below the square containing said words there shall be printed on said ballot the words "Against the state buildings bonds." Opposite the words "For the state buildings bonds" and "Against the state buildings bonds," there shall be left spaces in which the voters may make or stamp a cross to indicate whether they vote for or against this act, and those voting for said act shall do so by placing a cross opposite the words "For the state buildings bonds" and those voting against said act shall do so by placing a cross opposite the words "Against the state buildings bonds." The governor of this state shall include the submission of this act to the people as aforesaid, in his proclamation calling for said general election.

Sec. 10. The votes cast for or against this act shall be counted, returned and canvassed and declared in the same manner and subject to the same rule as votes cast for state officers; and if it appear that said act shall have received a majority of all the votes cast for and against it at said election as aforesaid, then the same shall have effect as hereinbefore provided, and shall be irrepealable until the principal and interest of the liabilities herein created shall be paid and discharged, and the governor shall make proclamation thereof; but if the majority of the votes cast aforesaid are against this act then the same shall be and become void.

San Francisco State Building Act.

An act to provide for the issuance and sale of state bonds to create a fund for the construction, erection, equipment, completion and furnishing of a state building or buildings upon a lot of land in the city and county of San Francisco, to be used by the officers and departments of the state which are located in said city and county of San Francisco, which lot of land has been secured from the city and county of San Francisco in exchange for the lot heretofore purchased by the state for said purposes; and to create a sinking fund for the payment of said bonds; and defining the duties of state officers in relation thereto; and making an appropriation of one thousand dollars for the printing and sale of said bonds; and providing for the submission of this act to the vote of the people.

The people of the State of California do enact as follows:

Section 1. For the purpose of providing a fund for the payment of the indebtedness authorized to be incurred by the commission for the construction, erection, equipment, completion and furnishing of a state building or buildings in the city and county of San Francisco as provided in an act entitled "An act to provide for the construction, erection, equipment and furnishing of a building or buildings in the city and county of San Francisco and for the improvement of the grounds thereof for the use and occupancy of the officers and departments of the state government of the State of California located in said city and county of San Francisco, and repealing other acts in conflict herewith." the state treasurer shall, immediately after the issuance of the proclamation of the governor, provided for in section ten hereof, prepare one thousand suitable bonds of the State of California in the denomination of one thousand dollars each, to be numbered from one to one thousand, inclusive, and to bear the date of the second day of July, 1915; the whole issue of said bonds shall not exceed the sum of one million dollars and the said bonds shall bear interest at the rate of four per cent per annum from the time of the issuance thereof, and both principal and interest shall be payable in gold coin of the present standard value and they shall be payable at the office of the state treasurer at the times and in the manner following, to wit: The first twenty of said bonds shall be due and payable on the second day of July, 1916, and twenty of said bonds, in consecutive numerical order, shall be due and payable on the second day of July in each and every year thereafter until and including the second day of July, 1965. The interest accruing on such of said bonds as are sold shall be due and payable at the office of the state treasurer on the second day of January and on the second day of July of each year after the sale of the same; provided, that the first payment of interest shall be made on the second day of January, 1916, on so many of said bonds as may have been theretofore sold. The state treasurer shall, on the second day of July, A. D. 1965, call in, cancel and destroy all bonds not theretofore sold and issued at the date of the maturity thereof. All bonds issued shall be signed by the governor and countersigned by the state controller and shall be endorsed by the state treasurer and the said bonds shall be so signed, countersigned and endorsed by the officers who are in office on the second day of July, 1915, and each shall have the seal of the State of California stamped thereon. The said bonds so signed, countersigned, endorsed and sealed, as herein provided for, when sold, shall be and constitute a valid and binding obligation upon the State of California, though the sale thereof be made at a date or dates after the persons so signing, countersigning or endorsing, or any of them, shall cease to be the incumbents of said office or offices.

Sec. 2. Interest coupons shall be attached to each of said bonds so that such coupons may be detached without injury to or mutilation of the bond. Said coupons shall be consecutively numbered, and shall be signed by the state treasurer. But no interest on any of said bonds shall be paid for any time which may intervene between the date of any of said bonds and the issue and sale thereof to a purchaser.

Sec. 3. The sum of one thousand dollars is hereby appropriated to pay the expenses that may be incurred by the state treasurer in the printing and sale of said bonds. Said amount shall be paid out of the general fund on the state controller's warrants duly drawn for that purpose.

Sec. 4. When the bonds authorized to be issued under this act shall be duly executed, they shall be sold by the state treasurer at public auction to the highest bidder for cash, in such parcels and numbers as said state treasurer shall determine; but said treasurer must reject any and all bids for said bonds or for any of them, which shall be below the par value of said bonds so offered for sale, and he may by public announcement at the place and time fixed for the sale, for good and sufficient cause, continue such sale as to the whole of the bonds offered or any part thereof offered, to such time and place as he may select, not exceeding, however, sixty days. Due notice of the time and place of sale of all bonds must be given by said treasurer by publication in two newspapers published in the city and county of San Francisco, and also by publication in the newspaper published in the city of Oakland, and by publication in one newspaper published in the city of Los Angeles, and by publication in one newspaper published in the city of Sacramento, once a week during four weeks prior to such sale. The cost of such publication shall be paid out of the general fund of the state on controller's warrants duly drawn for that purpose. The proceeds of the sale of such bonds shall be forthwith paid over by said treasurer into the treasury and must be by him kept in a separate fund to be known and designated as the "San Francisco state building fund" and must be used exclusively for the construction, erection, equipment, completion and furnishing of a state building or buildings in the city and county of San Francisco. Drafts and warrants upon said fund shall be drawn upon and shall be paid out of said fund in the same manner as drafts and warrants are drawn and paid for other state work under the control of the said department of engineering.

Sec. 5. For the payment of the principal and interest of said bonds a sinking fund, to be known and designated as the "San Francisco state building sinking fund," shall be and the same is hereby created as follows: The state treasurer shall, on the second day of January and on the second day of July, commencing on the second day of January, 1916, and thereafter on the second day of July and the second day of January of each and every year thereafter in which a portion of the bonds sold pursuant to the provisions of this act shall become due, transfer from the general fund of the state treasury to the said "San Francisco state building sinking fund" such an amount of the moneys appropriated by this act as may be required to pay the principal and interest of the bonds so becoming due and payable in such years. There is hereby appropriated from the general fund in the state treasury such sum annually as will be necessary to pay the principal of and the interest on the bonds, issued and sold pursuant to the provisions of this act, as said principal and interest becomes due and payable. There shall be collected annually in the same manner and at the same time as other state revenue is collected such a sum, in addition to the ordinary revenues of the state as shall be required to pay the principal and interest on said bonds as herein provided, and it is hereby made the duty of all officers charged by law with any duty in regard to the collection of said revenue, to do and perform each and every act which shall be necessary to collect such additional sum.

Sec. 6. The principal on all of said bonds sold shall be paid at the time the same becomes due from the said San Francisco state building sinking fund and the interest on all bonds sold shall be paid at the time said interest becomes due from said sinking fund. Both principal and interest shall be so paid upon warrants duly drawn by the controller of the state upon demands audited by the state board of control and the faith of the State of California is hereby pledged for the payment of the principal of said bonds so sold and the interest accruing thereon.

Sec. 7. The state controller and the state treasurer shall keep full and particular account and record of all of their proceedings under this act, and they shall transmit to the governor an abstract of all such proceedings thereunder, with an annual report to be by the governor laid before the legislature biennially; and all books and papers pertaining to the matter provided for in this act shall at all times be open to the inspection of any party interested, or the governor, or the attorney general, or a committee of either branch of the legislature, or a joint committee of both, or any citizen of the state.

Sec. 8. This act, if adopted by the people, shall take effect on the first day of December, 1914, as to all its provisions, excepting those relating to and necessary for its submission to the people and for the returning, canvassing and proclaiming the votes, and as to the said excepted provisions, this act shall take effect ninety days after the final adjournment of this session of the legislature.

Sec. 9. This act shall be submitted to the people of the State of California for their ratification at the next general election to be holden in the month of November, A. D. 1914, and all ballots at said election shall have printed thereon the words "For the San Francisco state building act" and in the same square, under said words, the following in brevier type: "This act provides for the issuance and sale of state bonds to create a fund for the construction, erection, equipment, completion and furnishing of a state building or buildings upon a lot of land in the city and county of San Francisco, to be used by the officers and departments of the state which are located in said city and county of San Francisco." In the square immediately below the square containing said words there shall be printed on said ballot the words "Against the San Francisco state building act" and immediately below said words "Against the San Francisco state building act," in brevier type, shall be printed "This act provides for the issuance and sale of state bonds to create a fund for the construction, erection, equipment, completion and furnishing of a state building or buildings upon a lot of land in the city and county of San Francisco, to be used by the officers and departments of the state which are located in said city and county of San Francisco." Opposite the words "For the San Francisco state building act" and "Against the San Francisco state building act" there shall be left spaces in which the voters may stamp a cross indicating whether they vote for or against said act, and those voting for said act shall do so by placing a cross opposite the words "For the San Francisco state building act." and those voting against said act shall do so by placing a cross opposite the words "Against the San Francisco state building act." The governor of this state shall include the submission of this act to the people, as aforesaid, in his proclamation calling for said general election.

Sec. 10. The vote cast for or against this act shall be counted, returned and canvassed and declared in the same manner and subject to the same rules as votes cast for state officers; and if it appear that said act shall have received a majority of all the votes cast for and against it at said election, as aforesaid, then the same shall have effect as hereinabove provided, and shall be irrepealable until the principal and interest of the liabilities herein created shall be paid and discharged, and the governor shall make proclamation thereof; but if a majority of the votes cast, as aforesaid, are against this act, then the same shall be and become void.

Sec. 11. It shall be the duty of the secretary of state to have this act published in at least one newspaper in each county, or city and county, if one be published therein, throughout this state, for three months next preceding the general election to be holden in the month of November, A. D. nineteen hundred and fourteen; the costs of publication shall be paid out of the general fund on controller's warrants, duly drawn for that purpose.

Sec. 12. This act shall be known and cited as the "San Francisco state building act."

Sec. 13. All acts and parts of acts in conflict with the provisions of this act are hereby repealed.

State Fair Grounds Bonds.

An act to provide for the issuance and sale of state bonds to be known as "state fair grounds bonds," to provide a fund for the acquirement of additional land for the enlargement and extension of the state fair grounds in the city of Sacramento, the erection of additions to buildings now existing on said grounds, the erection of new buildings thereon, the equipping of said buildings and the general improvement and beautification of said state fair grounds as a complete plant for the exhibition and exploitation of the resources and products of the state; appropriating the proceeds thereof for said purposes and providing for the manner in which the same shall be expended; creating a sinking and interest fund for the payment of interest on said bonds and the redemption thereof, making an appropriation therefor and providing for the collection of revenue for such purposes; making an appropriation for the expense of preparing such bonds and providing for the submission of this act to a vote of the people.

The people of the State of California do enact as follows:

Section 1. For the purpose of creating and providing a fund for the indebtedness hereby authorized to be incurred, as hereinafter provided, the state treasurer shall immediately after the issuance of the proclamation of the governor, provided for in section ten hereof prepare one thousand five hundred suitable bonds of the State of California, in the denomination of five hundred dollars each. The whole issue of said bonds shall not exceed the sum of seven hundred and fifty thousand dollars, and said bonds shall bear interest at the rate of four per centum per annum from the date of issuance thereof, and both principal and interest shall be payable in good coin of the present standard of value, and they shall be payable at the office of the state treasurer, at the expiration of fifty years from their date. Said bonds shall bear date the second day of July, 1915, and shall be payable on the second day of July, 1965. The interest accruing on such of said bonds as are sold shall be due and payable at the office of the state treasurer on the second day of January and on the second day of July of each year after the sale of the same. At the expiration of fifty years from the date of said bonds all bonds sold shall cease to bear interest and the state treasurer shall call in, forthwith pay and cancel the same out of the moneys in the sinking and interest fund provided for in this act. All bonds issued shall be signed by the governor, and countersigned by the controller, and shall be endorsed by the state treasurer, and the said bonds shall be so signed, countersigned, and endorsed by the officers who are in office on the second day of July, 1915, and each of said bonds shall have the seal of the state impressed thereon. The said bonds signed, countersigned, endorsed and sealed as herein provided when sold shall be and constitute a valid and binding obligation upon the State of California, though the sale thereof be made at a date or dates after the person signing, countersigning and endorsing, or any or either of them, shall have ceased to be the incumbents of such office or offices.

Sec. 2. Interest coupons shall be attached to each of said bonds, so that such coupons may be removed without injury to or mutilation of the bond. Said bonds shall be consecutively numbered, and shall bear the lithographed signature of the state treasurer who shall be in office on the second day of July, 1915. But no interest on any of said bonds shall be paid for any time which may intervene between the date of any of said bonds and the issue and sale thereof to a purchaser, unless such accrued interest shall have been, by the purchaser of said bond, paid to the state at the time of such sale.

Sec. 3. The sum of two thousand five hundred dollars, or so much thereof as may be necessary, is hereby appropriated out of any moneys in the state treasury not otherwise appropriated to pay the expenses that may be incurred by the state treasurer in having said bonds prepared.

Sec. 4. When the bonds authorized to be issued under this act shall be duly executed, they shall be sold by the state treasurer at public auction to the highest bidder for cash in such parcels and numbers as shall be directed by the governor of the state; but the state treasurer must reject any and all bids for said bonds, or for any of them, which shall be below the par value of said bonds so offered plus the interest which has accrued thereon between the date of sale and the last preceding interest maturity date and he may, by public announcement, at the place and time fixed for the sale, continue such sale, as to the whole of the bonds offered, or any part thereof offered, to such time and place as he may select. When a sale is continued, as hereinabove provided, no notice need be given other than the public announcement of the continuance, as hereinabove provided. Before offering any of said bonds for sale, the said treasurer shall detach therefrom all coupons which have matured before the date fixed for such sale. Due notice of the time and place of sale of all bonds must be given by said treasurer by publication in one newspaper published in the city and county of San Francisco, and also by publication in one newspaper published in the city of Oakland, and by publication in one newspaper published in the city of Los Angeles, and by publication in one newspaper published in the city of Sacramento, once a week during four weeks prior to such sale. In addition to the notice last above provided for the state treasurer must give such further notice as he may deem advisable, but the expenses and costs of such additional notice shall not exceed five hundred dollars for each sale so advertised. The costs of such publications shall be paid out of any moneys in the state treasury not otherwise appropriated on controller's warrants duly drawn for such purpose. The proceeds of the sale of such bonds, except such amount as may have been paid as accrued interest thereon, shall be forthwith paid over by said treasurer into the state treasury, and must be by him kept in a separate fund, to be known and designated as the "state fair grounds fund," which fund is hereby established. Any and all sums which may have been paid as accrued interest shall be forthwith paid over by said treasurer into the state treasury, and must be by him kept in a separate fund to be known and designated as the "state fair grounds sinking and interest fund," which fund is hereby established.

Sec. 5. Any and all moneys derived from the sale of the bonds provided for in this act are hereby appropriated and shall be used exclusively for the following purpose, to wit: For the acquiring of additional land for the enlargement and extension of the state fair grounds in the city of Sacramento, the erection of additions to buildings now existing on said grounds, the erection of new buildings on said grounds, the equipping of said buildings and the general improvement and beautification of said state fair grounds as a complete plant for the exhibition and exploitation of the resources and products of this state. The funds herein appropriated shall be expended under the direction and control of the state board of agriculture; provided, that the plans and specifications for the erection of additions to existing buildings and for the erection of new buildings and for the improvement and beautification of said state fair grounds shall be prepared by the state department of engineering subject to the approval of the state board of agriculture, and all work at said state fair grounds to be paid for from the funds created by this act shall be carried out in accordance with the general law governing the construction and prosecution of all public work for the State of California.

Sec. 6. There is hereby appropriated out of any moneys in the state treasury not otherwise appropriated, the sum of twelve thousand five hundred dollars annually, to pay the principal of the bonds issued and sold pursuant to the provisions of this act. Said annual appropriation to continue until the same, together with the accrued interest on the investment thereof, shall be sufficient to pay the principal of said bonds at the maturity thereof. There is also hereby appropriated out of any moneys in the state treasury not otherwise appropriated, such sum annually as will be necessary to pay the interest on the bonds issued and sold pursuant to the provisions of this act. There shall be collected annually in the same manner and at the same time as other state revenue is collected such a sum, in addition to the other revenues of the state, as shall be required to pay the principal and interest on said bonds as herein provided and it is hereby made the duty of all officers charged by law with any duty in regard to the collection of said revenue to do and perform each and every act which shall be necessary to collect such additional sum. On the 2d day of January and on the 2d day of July of each year, after the sale of any bonds as herein provided for, the state treasurer and state controller shall transfer from the moneys hereby appropriated to the state fair grounds sinking and interest fund, a sufficient sum of money to pay all interest due and payable on any bonds sold, and said transfer shall continue to be so made up to the date of maturity of such bonds and it shall be the duty of the state treasury to pay the same when the same shall fall due. On the first Monday in July of each year, after the sale of any of the bonds as in this act provided, the state controller and the state treasurer are hereby authorized and directed to transfer the moneys hereby appropriated for the payment of the principal of said bonds to the said state fair grounds sinking and interest fund. The moneys so transferred to the said state fair grounds sinking and interest fund for the payment of the principal of said bonds, shall be invested from time to time by the state treasurer in United States, state, county, city and county, municipal or school district bonds issued in the State of California, and such other bonds as are now or may hereafter be authorized by law. All interest payable on such bonds so invested shall be paid into the said state fair grounds sinking and interest fund and be applied and held for the payment of the principal of said bonds or reinvested in other bonds for the payment of such principal, as herein provided. The principal of all said bonds sold shall be paid at the time the same becomes due, from the state fair grounds sinking and interest fund and the interest on all bonds sold shall be paid at the time said interest becomes due from said fund and the faith of the State of California is hereby pledged for the payment of the principal of said bonds so sold and the interest accruing thereon. The state controller and the state treasurer shall keep full and particular account and record of all their proceedings under this act, and they shall transmit to the governor an abstract of all such proceedings thereunder, with an annual report, to be by the governor laid before the legislature biennially; and all books and papers pertaining to the matter provided for in this act shall at all times be open to the inspection of any party interested, or the governor, or the attorney general, or a committee of either branch of the legislature, or a joint committee of both, or any citizen of the state.

Sec. 7. When the bonds provided for this act are redeemed, the state treasurer shall mark the same canceled, and shall, in the presence of the governor, destroy the same by burning the said bonds.

Sec. 8. This act, if adopted by the people, shall take effect on the thirty-first day of December, 1914, as to all its provisions excepting those relating to and necessary for its submission to the people, and for returning, canvassing and proclaiming the votes, and as to said excepted provisions this act shall go into effect ninety days after the final adjournment of the session of the legislature passing the same.

Sec. 9. This act shall be submitted to the people of the State of California for their ratification at the next general election to be holden in the month of November, nineteen hundred and fourteen, and all ballots at said election shall have printed thereon the words "For the state fair grounds bonds" and such other designation as may be necessary to properly identify this act. In a square immediately below the square containing said words there shall be printed on said ballot the words "Against the state fair grounds bonds." Opposite the words "For the state fair grounds bonds" and "Against the state fair grounds bonds," there shall be left spaces in which the voters may make or stamp a cross to indicate whether they vote for or against this act, and those voting for said act shall do so by placing a cross opposite the words "For the state fair grounds bonds" and those voting against said act shall do so by placing a cross opposite the words "Against the state fair grounds bonds." The governor of this state shall include the submission of this act to the people as aforesaid, in his proclamation calling for said general election.

Sec. 10. The votes cast for or against this act shall be counted, returned and canvassed and declared in the same manner and subject to the same rule as votes cast for state officers; and if it appears that said act shall have received a majority of all of the votes cast for and against it at said election as aforesaid, then the same shall have effect as hereinbefore provided and shall be irrepealable until the principal and interest of the liabilities herein created shall be paid and discharged, and the governor shall make proclamation thereof; but if the majority of the votes cast aforesaid are against this act then the same shall be and become void.

San Francisco Harbor Improvement Act of 1913.

An act to provide for the issuance and sale of state bonds to create a fund for the Improvement of San Francisco Harbor by the construction by the Board of State Harbor Commissioners of wharves, piers, state railroad, spurs, betterments, and appurtenances, and necessary dredging and filling in connection therewith in the city and county of San Francisco; to create a sinking fund for the payment of said bonds; to define the duties of state officers in relation thereto; to make an appropriation of five thousand dollars for the expense of printing said bonds; and to provide for the submission of this act to a vote of the people.

The people of the State of California do enact as follows:

Section 1. For the purpose of providing a fund for the payment of the indebtedness hereby authorized to be incurred by the board of state harbor commissioners for the erection of wharves, piers, seawall, state railroad, spurs, betterments and appurtenances and necessary dredging and filling in connection therewith in the city and county of San Francisco, at a cost not to exceed ten million dollars (which said wharves, piers, seawall, state railroad, spurs, betterments and appurtenances and necessary dredging and filling in connection therewith the board of state harbor commissioners are hereby empowered to construct and do in the manner authorized by law, and at a cost not to exceed ten million dollars), the state treasurer shall, immediately after the issuance of the proclamation of the governor, provided for in section ten hereof, prepare ten thousand suitable bonds of the State of California, in the denomination of one thousand dollars each. The whole issue of said bonds shall not exceed the sum of ten million dollars, and said bonds shall bear interest at the rate of four per centum per annum, from the date of issuance thereof, and both principal and interest shall be payable in gold coin of the present standard value, and they shall be payable at such place in the United States as may be designated in the bonds (full authority to designate such place being hereby conferred on the governor who shall sign said bonds), at the expiration of seventy-four years from their date, subject, however, to redemption by lot as in this act hereinafter provided. Said bonds shall bear date the second day of July, A. D. nineteen hundred and fifteen, and shall be made payable on the second day of July, nineteen hundred and eighty-nine. The interest accruing on such of said bonds as are sold shall be due and payable at the place designated in said bonds as aforesaid, on the second day of January, and on the second day of July, of each year after the sale of the same; provided, that the first payment of interest shall be made on the second day of July, nineteen hundred and sixteen, on so many of said bonds as may have been theretofore sold. At the expiration of seventy-four years from the date of said bonds, all bonds sold shall cease to bear interest and likewise all bonds redeemed by lot shall cease to bear interest as in this act provided, and the said state treasurer shall call in, forthwith pay and cancel the same, out of the moneys in the third San Francisco seawall sinking fund provided for in this act, and he shall on the first Monday of July, nineteen hundred and eighty-nine, also cancel and destroy all bonds not theretofore sold. All bonds issued shall be signed by the governor, and countersigned by the controller, and shall be endorsed by the state treasurer and the said bonds shall be so signed, countersigned and endorsed by the officers who are in office on the second day of July, 1915, and each of said bonds shall have the seal of the state stamped thereon. The said bonds signed, countersigned and endorsed and sealed as herein provided when sold shall be and constitute a valid and binding obligation upon the State of California, though the sale thereof be made at a date or dates after the person signing, countersigning and endorsing, or any or either of them, shall have ceased to be the incumbent of such office or offices. Each bond shall contain a clause that it is subject to redemption by lot after the year nineteen hundred and fifty-four.

Sec. 2. Interest coupons shall be attached to each of said bonds, so that such coupons may be removed without injury to or mutilation of the bond. Said coupons shall be consecutively numbered, and shall bear the lithographed signature of the state treasurer who shall be in office on the second day of July, 1915. But no interest on any of said bonds shall be paid for any time which may intervene between the date of any of said bonds and the issue and sale thereof to a purchaser, unless such accrued interest shall have been by the purchaser of said bond, paid to the state at the time of such sale.

Sec. 3. The sum of five thousand dollars is hereby appropriated to pay the expenses that may be incurred by the state treasurer in having said bonds prepared. Said amount shall be paid out of the San Francisco harbor improvement fund on controller's warrants, duly drawn for that purpose.

Sec. 4. When the bonds authorized to be issued under this act shall be duly executed, they shall be by the state treasurer sold at public auction to the highest bidder for cash, in such parcels and numbers as said treasurer shall be directed by the governor of the state, under seal thereof, after a resolution requesting such sale shall have been adopted by the board of state harbor commissioners, and approved by either the governor of the state or mayor of the city and county of San Francisco, who shall only approve the same when in their judgment the actual harbor receipts, and those reasonably anticipated, will justify such sale of bonds and the consequent increased burden on harbor receipts; but said treasurer must reject any and all bids for said bonds, or for any of them, which shall be below the par value of said bonds so offered plus the interest which has accrued thereon between the date of sale and the last preceding interest maturity date; and he may, by public announcement at the place and time fixed for the sale, continue such sale, as to the whole of the bonds offered, or any part thereof, offered, to such time and place as he may select. Before offering any of said bonds for sale the said treasurer shall detach therefrom all coupons which have matured or will mature before the date fixed for such sale. Due notice of the time and place of sale of all bonds must be given by said treasurer by publication in two newspapers published in the city and county of San Francisco, and also by publication in one newspaper published in the city of Oakland, and by publication in one newspaper published in the city of Los Angeles, and by publication in one newspaper published in the city of Sacramento, once a week during four weeks prior to such sale. In addition to the notice last above provided for, the state treasurer may give such further notice as he may deem advisable, but the expenses and cost of such additional notice shall not exceed the sum of five hundred dollars for each sale so advertised. The cost of such publication shall be paid out of the San Francisco harbor improvement fund, on controller's warrants duly drawn for the purpose. The proceeds of the sale of such bonds except such amount as may have been paid as accrued interest thereon shall be forthwith paid over by said treasurer into the treasury, and must be by him kept in a separate fund to be known and designated as the "third San Francisco seawall fund" and must be used exclusively for the construction of wharves, piers, seawall, state railroad, spurs, betterments and appurtenances and necessary dredging and filling in connection therewith on the waterfront of the city and county of San Francisco. Drafts and warrants upon said fund shall be drawn upon and shall be paid out of said fund in the same manner as drafts and warrants are drawn upon and paid out of the San Francisco harbor improvement fund. The amount that shall have been paid at the sale of said bonds as accrued interest on the bonds sold shall be, by the state treasurer, immediately after such sale, paid into the treasury of the state and placed in the "third San Francisco seawall sinking fund."

Sec. 5. For the payment of the principal and interest of said bonds a sinking fund, to be known and designated as the "third San Francisco seawall sinking fund," shall be, and the same is hereby created, as follows:, to wit: The state treasurer, after the second day of July, nineteen hundred and thirty-three, shall on the first day of each and every month thereafter, after the sale of such bonds, take from the San Francisco harbor improvement fund such sum as, multiplied by the time in months, the bonds then sold and outstanding have to run, will equal the principal of the bonds sold and outstanding at the time said treasurer shall so take said sum from said San Francisco harbor improvement fund, less the amount theretofore taken therefrom for said purpose; and he shall place the sum in the third San Francisco seawall sinking fund created by this act. Said state treasurer shall, on controller's warrants duly drawn for that purpose, employ the moneys in said sinking fund in the purchase of the bonds of the United States, or of the State of California, including any bonds authorized, issued and theretofore sold under authority of this act or of the several counties or municipalities of the State of California, which said bonds shall be kept in a proper receptacle, appropriately labeled; but he must keep always on hand a sufficient amount of money in said sinking fund with which to pay the interest on such of the state bonds herein provided to be issued as may have heretofore been sold. The state treasurer may only purchase such bonds authorized and issued under authority of this act with moneys in said sinking fund as have been theretofore sold. And to provide means for the payment of interest on the bonds that may be sold and outstanding, said treasurer shall monthly take from the San Francisco harbor improvement fund, and pay into said seawall sinking fund, an amount equal to the monthly interest then due on all bonds then sold, delivered and outstanding. The board of state harbor commissioners are hereby authorized and directed by the collection of dockage, tolls, rents, wharfage and cranage to collect a sum of money sufficient for the purposes of this act, over and above the amount limited by section two thousand five hundred and twenty-six of the Political Code of the State of California. Between the first and tenth day of May, in the year nineteen hundred and fifty-five and between the first and tenth day of May of each year thereafter until the maturity of said bonds, the said treasurer shall, in the presence of the governor, proceed to draw by lot such an amount of bonds as shall be requisite to exhaust as nearly as may be the amount in said sinking fund at that time, and shall thereupon and before the tenth day of June following, give notice by public advertisement to be inserted twice a week for two weeks in two newspapers published in the city and county of San Francisco, and also in one newspaper published in the city of Oakland, and also in one newspaper published in the city of Los Angeles, and also in one newspaper published in the city of Sacramento, stating the number of bonds so drawn and that the principal of said bonds will be paid on presentation to the treasurer on or before the second day of July, following, and that from and after such last named date, all interest upon bonds thus drawn shall cease, and it shall be the duty of the treasurer as soon as said bonds so drawn by lot are surrendered to him and paid to cancel the same, and the interest coupons thereon, and each year beginning with the year nineteen hundred and fifty-five, the said treasurer shall in the manner aforesaid, proceed to draw by lot such an amount of bonds as shall be requisite to exhaust as nearly as may be the amount in said sinking fund, and proceed in the manner hereinabove stated. In the event that the state treasurer employs moneys in said sinking fund in the purchase of any bonds authorized, issued and theretofore sold under authority of this act, than at the time in this section provided for the drawing of bonds by lot, and immediately preceding such drawing the state treasurer shall retire and cancel any bonds in said sinking fund authorized, issued and sold under authority of this act, and the amount in said sinking fund remaining at the time shall constitute the amount for the purposes of such drawing. After the payment of all said bonds, the surplus or balance remaining in said sinking fund, if any there be, shall forthwith be paid into the San Francisco harbor improvement fund. At the time of the respective drawings by lot, as aforesaid, and also at the maturity of said state bonds, said treasurer shall sell the United States or other bonds then in said sinking fund, except bonds authorized, issued and sold under authority of this act, at governing market rates, after advertising the sale thereof in the manner hereinbefore provided for the sale of bonds hereby authorized to be issued, and shall use the proceeds for the payment of such bonds as may be drawn by lot, and at the maturity of said bonds outstanding shall pay and redeem said matured outstanding bonds out of said moneys in said fund in extinguishment of said bonds on controller's warrants duly drawn for that purpose.

Sec. 6. The state controller and the state treasurer shall keep full and particular account and record of all their proceedings under this act, and they shall transmit to the governor an abstract of all such proceedings thereunder, with an annual report, to be by the governor laid before the legislature biennially; and all books and papers pertaining to the matter provided for in this act shall at all times be open to the inspection of any party interested, or the governor, or the attorney general, or a committee of either branch of the legislature, or a joint committee of both, or any citizen of the state.

Sec. 7. It shall be the duty of the state treasurer to pay the interest of said bonds, when the same falls due, out of the sinking fund provided for in this act, on controller's warrants duly drawn for that purpose.

Sec. 8. This act, if adopted by the people, shall take effect on the thirty-first day of December, nineteen hundred and fourteen, as to all its provisions except those relating to and necessary for its submission to the people, and for returning, canvassing, and proclaiming the votes, and as to said excepted provisions this act shall take effect ninety days after the final adjournment of the session of the legislature passing this act.

Sec. 9. This act shall be submitted to the people of the State of California for their ratification at the next general election, to be holden in the month of November, nineteen hundred and fourteen, and all ballots at said election shall have printed thereon and at the end thereof, the words "For the San Francisco harbor improvement act of 1913," and in the same square under said words the following, in brevier type: "This act provides for the improvement of San Francisco harbor and for the payment of all costs thereof out of San Francisco harbor improvement fund." In the square immediately below the square containing said words, there shall be printed on said ballot the words: "Against the San Francisco harbor improvement act of 1913," and immediately below said words "Against the San Francisco harbor improvement act of 1913" in brevier type shall be printed "This act provides for the improvement of San Francisco harbor and for the payment of all costs thereof out of the San Francisco harbor improvement fund." Opposite the words, "For the San Francisco harbor improvement act of 1913" and "Against the San Francisco harbor improvement act of 1913," there shall be left spaces in which the voters may make or stamp a cross to indicate whether they vote for or against said act, and those voting for said act shall do so by placing a cross opposite the words "For the San Francisco harbor improvement act of 1913." and all those voting against the said act shall do so by placing a cross opposite the words "Against the San Francisco harbor improvement act of 1913." The governor of this state shall include the submission of this act to the people, as aforesaid, in his proclamation calling for said general election.

Sec. 10. The votes cast for or against this act shall be counted, returned and canvassed and declared in the same manner and subject to the same rules as votes cast for state officers; and if it appear that said act shall have received a majority of all the votes cast for and against it at said election as aforesaid, then the same shall have effect as hereinbefore provided, and shall be irrepealable until the principal and interest of the liabilities herein created shall be paid and discharged, and the governor shall make proclamation thereof; but if a majority of the votes cast as aforesaid are against this act then the same shall be and become void.

Sec. 11. It shall be the duty of the secretary of state to have this act published in at least one newspaper in each county, or city and county, if one be published therein, throughout this state, for three months next preceding the general election to be holden in the month of November, nineteen hundred and fourteen, the costs of publication shall be paid out of the San Francisco harbor improvement fund, on controller's warrants duly drawn for that purpose.

Sec. 12. This act may be known and cited as the "San Francisco harbor improvement act of 1913."

Sec. 13. All acts and parts of acts in conflict with the provisions of this act are hereby repealed.

Los Angeles State Building Bonds.

Initiative Measure to be submitted directly to the electors.

An act to provide for the selection, location, purchase or acquisition of a site for a state building in the city of Los Angeles; to provide for the construction, equipment and furnishing of a state building thereon, and for the improvement of said site; to prescribe the use or occupancy of said building; creating a commission to locate and acquire said site and to construct said building, with power to determine the respective amounts to be paid for said site, for the improvement thereof, for the construction of said building and for furnishing or equipping the same; providing for the issuance and sale of state bonds to be known as "Los Angeles state building bonds," to provide a fund therefor; establishing said fund, appropriating the proceeds thereof for said purpose and directing the manner in which the same shall be expended; creating a sinking fund for the payment of said bonds and interest thereon; making an appropriation therefor, defining the duties of state officers in relation thereto, and providing for the collection of revenue for said purpose; making an appropriation of two thousand five hundred dollars for the expense of preparation of said bonds and providing for the submission of this proposed act directly to the electors as an initiative measure at the next general election.

The people of the State of California do enact as follows:

Section 1. For the purpose of creating and providing a fund for the payment of the indebtedness hereby authorized to be incurred as hereinafter provided, the state treasurer shall, immediately after the taking effect of this act, if the same be approved by a majority of the electors voting thereon, as evidenced by the official declaration by the secretary of state showing the result of the election had thereon, prepare two thousand five hundred suitable bonds of the State of California in the denomination of five hundred dollars each, to be numbered from one to twenty-five hundred inclusive and to bear date the second day of July, 1915; the total issue of said bonds shall not exceed the sum of one million two hundred fifty thousand dollars and said bonds shall bear interest at the rate of four per cent per annum from the date of issuance thereof, to be evidenced by coupons attached thereto, as hereinafter provided, and both principal and interest shall be payable in gold coin of the present standard of value at the office of the state treasurer upon the presentation and surrender for cancellation of said bonds and interest coupons, as they respectively become due and payable and at the times and in the manner following, to-wit: The first fifty of said bonds shall be due and payable on the second day of July, 1916, and fifty of said bonds in consecutive numerical order shall be due and payable on the second day of July in each and every year thereafter until and including the second day of July, 1965. The interest accruing on all of said bonds that shall be sold shall be due and payable at the office of the state treasurer on the second day of January and on the second day of July of each and every year after the sale of the same, until the maturity of said bonds, provided that the first payment of interest shall be made on the second day of January, 1916, on so many of said bonds as shall have been theretofore sold. Interest on all bonds issued and sold shall cease on the day of their maturity and the said bonds so issued and sold shall, on the day of their maturity, be paid as herein provided and canceled by the state treasurer. All bonds remaining unsold shall, at the date of the maturity thereof, be by the state treasurer canceled and destroyed. A permanent record shall be kept by the state treasurer of the payment and redemption of all such bonds sold and also of the destruction of any such unsold bonds. All bonds issued pursuant to the provisions of this act shall be signed by the governor of the state, countersigned by the state controller and endorsed by the state treasurer and the said bonds shall be so signed, countersigned and endorsed by the officers who are in office on the second day of July, 1915, and each shall have the great seal of the State of California impressed thereon. The said bonds

signed, countersigned, endorsed and sealed as herein provided when sold, shall be and constitute a valid and binding obligation upon the State of California, though the sale thereof or the sale of a portion thereof be made at a date or dates after the persons so signing, countersigning and endorsing or either of them shall have ceased to be incumbents of said office or offices.

Sec. 2. Interest coupons shall be attached to each of said bonds so that said coupons may be detached without injury to or mutilation of said bond. Said coupons shall be consecutively numbered and shall bear the lithographed signature of the state treasurer who shall be in office the second day of July, 1915. All such interest coupons shall, upon payment thereof, be canceled by the state treasurer. No interest shall be paid on any said bonds for such time as may intervene between the date of said bond and the day of sale thereof, unless such accrued interest shall have been by the purchaser of said bond paid to the state at the time of such sale.

Sec. 3. The sum of twenty-five hundred dollars or so much thereof as may be necessary is hereby appropriated out of any moneys in the state treasury not otherwise appropriated to pay the expense that may be incurred by the state treasurer in the preparation of said bonds.

Sec. 4. When the bonds authorized to be issued under this act shall have been duly executed, as in section one provided, they shall be sold by the state treasurer to the highest bidder for cash in such parcels and numbers as shall be directed by the governor of the state, but the state treasurer must reject any and all bids for said bonds or for any of them which shall be for an amount below the par value of said bonds so offered for sale plus the interest which has accrued thereon between the date of sale and the last preceding interest maturity date, and he may, by public announcement, at the time and place fixed for the sale, continue such sale, as to the whole of the bonds offered or any part thereof offered, to such time and place as he may then designate. When a sale is continued as hereinabove provided no notice thereof need be given other than the public announcement of such continuance. Before offering any of said bonds for sale, said treasurer shall detach therefrom and cancel all coupons which have matured or will mature prior to the date fixed for such sale. The state treasurer shall give notice of the time and place fixed for the sale of any of said bonds by publication in one newspaper published in the city and county of San Francisco and in one newspaper published in the city of Los Angeles and in one newspaper published in the city of Sacramento, once a week for four weeks next preceding the date fixed for such sale. In addition to the notice last above provided the state treasurer may give such further notice as he may deem advisable, but the expense and cost of such additional notice shall not exceed five hundred dollars for each sale so advertised. The cost of such publications and notice shall be paid out of any moneys in the state treasury not otherwise appropriated on controller's warrants duly drawn for said purpose. The proceeds of the sale of such bonds, except such amount as may have been paid as accrued interest thereon, shall be forthwith paid by said treasurer into the state treasury and must be by him kept in a separate fund, to be known and designated as "Los Angeles state building fund," which fund is hereby established. The amount that shall have been paid as accrued interest shall be forthwith paid by said treasurer into the state treasury, and must be by him kept in a separate fund to be known and designated as "Los Angeles state building sinking fund," hereinafter provided for.

Sec. 5. The amount placed in the Los Angeles state building fund pursuant to the provisions of section four of this act is hereby appropriated and shall be used exclusively for the following purpose, to-wit:

The selection, purchase or acquisition of a site for a state building in the city of Los Angeles, the improvement thereof and the construction, equipment and furnishing of a state building thereon. A commission is hereby created to consist of the governor of the state, the president of the state railroad commission and the presiding judge of the district court of appeals in the second appellate district, who shall constitute a commission to locate and acquire said site and to construct said building, with power to determine the respective amounts of said appropriation to be paid for said site, for the improvement thereof, for the construction of said building and for furnishing or equipping the same. Such commission shall receive no compensation for services, but necessary traveling expenses of the members thereof shall be paid out of the moneys herein appropriated. Immediately after the taking effect of this act, said commission shall proceed to select, locate, purchase or acquire a suitable site in said city of Los Angeles for the erection thereon of a state building for the use and occupancy of such officers, departments, boards or commissions of the state as now are or hereafter may be authorized or required by law to maintain offices or departments in said city of Los Angeles. Said commission shall have the power to receive in the name of the State of California gifts or donations of any such site or toward the purchase thereof, together with any and all appurtenances connected therewith. Title to any property so purchased or acquired shall be taken in the name of the State of California. When said commission shall have selected said site and determined the amount to be paid therefor, if the same is to be purchased, such commission shall present a claim therefor to the state board of control and upon the approval thereof the state controller shall draw a warrant for the amount thereof, payable out of the sum hereby appropriated in favor of the owner or owners of such property selected and agreed to be purchased as herein provided, such warrant or warrants when so drawn to be delivered to such commission and the same shall be used for the purchase of such site, taking a deed therefor to the State of California, said deed to be delivered to the secretary of state of the State of California and to be placed of record in the office of the recorder of the county of Los Angeles and thereafter filed in the office of the secretary of state.

Immediately after the acquisition of such site said commission shall provide for the construction of a state building thereon adequate for said purpose and shall have power to expend the funds available therefor under this act, provided that the plans and specifications for the erection of such building and for the improvement of said ground shall be prepared by the state department of engineering and all work involved in such construction or improvement to be paid for from funds created by this act shall be carried out in accordance with the general law governing the construction and prosecution of all public work for the State of California.

After the purchase or acquisition of said property and its improvement and the construction and furnishing or equipment of the building thereon has been completed as herein provided, the management and control of the same shall vest in the official upon whom said duties are imposed by law and the legislature shall, from time to time, make suitable provisions therefor.

Sec. 6. For the payment of the principal and interest of said bonds a sinking fund, to be known and designated as "Los Angeles state building sinking fund," shall be and the same is hereby established and shall be constituted as follows: The state treasurer, on the second day of January and on the second day of July, commencing on the second day in January, 1915, and thereafter on the second day of July and the second day of January of each and every year in which a portion of the bonds sold pursuant to the provisions of this act or any interest thereon shall become due, shall transfer from the general fund of the state treasury to said "Los Angeles state building sinking fund" such an amount of the moneys appropriated by this act as may be required to pay the principal and interest of the bonds so becoming due and payable at each of such respective dates. There is hereby appropriated from the general fund in the state treasury such sum annually as will be necessary to pay the principal of and the interest on the bonds issued and sold pursuant to the provisions of this act as said principal and interest respectively become due and payable. There shall be collected annually in the same manner and at the same time as other state revenue is collected such a sum in addition to the ordinary revenues of the state as shall be required to pay the principal and interest on said bonds as herein provided and it is hereby made the duty of all officers charged by law with any duty in regard to the collection of said revenue to do and perform each and every act which shall be necessary to collect such additional sum.

Sec. 7. The principal of all of said bonds shall be paid at the time the same becomes due from the said "Los Angeles state building sinking fund" and the interest on all of said bonds shall be paid from said sinking fund at the time said interest becomes due and the faith and credit of the State of California is hereby pledged for the payment of the principal of said bonds so sold and the interest accruing thereon.

Sec. 8. The state controller and the state treasurer shall keep full and particular account and record of all of their proceedings under this act, and shall transmit to the governor an abstract of all such proceedings thereunder with an annual report to be by the governor laid before the legislature biennially; and all books and papers pertaining to the matter provided for in this act shall at all times be open to the inspection of any party interested, or the governor, the attorney general, a committee of either branch of the legislature, a joint committee of both, or any citizen of the state.

Sec. 9. This act, if adopted and approved by a majority vote of the electors voting thereon at the general election to be held in November, 1914, shall take effect five days after the date of the official declaration of such vote by the secretary of state as to all its provisions except those relating to and necessary for its submission to the electors and for returning, canvassing and the issuance of the official declaration of such vote and as to said excepted provisions this act shall take effect in accordance with the provisions of the constitution and laws of the state relative to initiative measures to be submitted directly to the electors.

Sec. 10. This act shall be submitted to the electors of the State of California for adoption or rejection by them at the next general election to be holden in the month of November, 1914, and all ballots at said election shall have printed thereon in the manner required by law such ballot title or designation of this act as has been prepared in accordance with law and opposite such designation or proposition to be voted on in separate lines the words "YES" and "NO" shall be printed. If an elector shall stamp a cross (X) in the voting square after the printed word "YES" his vote shall be counted in favor of the adoption of this act; if he shall stamp a cross (X) in the voting square after the printed word "NO" his vote shall be counted against the adoption of this act. The governor of the state shall include the submission of this act to the electors as aforesaid in his proclamation calling said general election.

Sec. 11. The votes cast for or against the adoption of this act shall be counted, returned, canvassed and declared in the same manner and subject to the same rule as those cast for state officers; and if it appear therefrom that this act shall have received a majority of all the votes cast upon the question of its adoption as aforesaid and that a majority of the qualified electors voting thereon approve said act, then the same shall take effect as hereinbefore provided, but if a majority of the votes cast as aforesaid are against the adoption of this act, then the same shall be and remain void. The secretary of state shall in accordance with the provisions of the constitution and law make official declaration of the vote thereon and of the result of said election upon the question of the adoption of this act.

Sec. 12. It shall be the duty of the secretary of state to have this act published in at least one newspaper in each county or city and county, if one be published therein, throughout the state for three months next preceding the general election to be holden in the month of November, 1914; the cost of publication shall be paid out of the general fund on controller's warrants duly drawn for that purpose.

Sec. 13. This act shall be known and may be cited as "Los Angeles state building act" and shall be irrepealable until the principal and interest of the liabilities herein created shall be paid and discharged in full, but the legislature may, notwithstanding that it is an initiative measure, amend said act in furtherance of its purpose and the legislature may also repeal said act at any time after its adoption if no debts shall have been contracted in pursuance thereof.

State University Building Bonds.

Initiative Measure to be submitted directly to the electors.

An act authorizing the construction of the unfinished portion of the library building of the University of California, and the construction of a building for general use as a recitation building, of a building for the use of the college of agriculture, and of a building for the use of the college of natural sciences as a chemistry building, upon the grounds of said University of California at Berkeley; providing for the issuance and sale of State bonds to meet the cost of the foregoing purposes; and providing the necessary moneys for the payment of the principal and interest to become due on said bonds.

The people of the State of California do enact as follows:

Section 1. The regents of the University of California are hereby authorized to complete the construction of the library building of the University of California, and also to construct a building for general use by said university as a recitation building, a building for the use of the college of agriculture of said university, and a building for the use of the college of natural sciences of said university as a chemistry building, all on the grounds of said university in the city of Berkeley. For the purpose of meeting the cost of such construction, the State of California is hereby authorized to, and shall, incur an indebtedness in the manner provided by this act, in the sum of one million eight hundred thousand dollars ($1,800,000).

Immediately upon the taking effect of this act the treasurer of the state shall prepare eighteen hundred (1800) suitable bonds of the State of California, negotiable in form and payable to bearer, and expressing on their face the obligation of the State of California to pay, in gold coin of the United States, the principal amount thereof at the respective dates of maturity hereinafter specified, together with interest, as hereinafter specified, in the denomination of one thousand dollars ($1000) each. Said bonds shall be numbered consecutively from one (1) to eighteen hundred (1800) inclusive, and shall bear date the fifth day of January, 1915. The total issue of such bonds shall not exceed the principal sum of one million eight hundred thousand dollars ($1,800,000), and such bonds shall bear interest at the rate of four and one-half per cent (4½%) per annum upon the principal from the date thereof. The said bonds and the interest thereon shall be payable in gold coin of the United States at the office of the treasurer of the state, at the times and in the manner following, to wit: The first forty (40) of said bonds shall be due and payable on the fifth day of January, 1921, and forty (40) of said bonds in consecutive numerical order shall be due and payable on the fifth day of January in each and every year thereafter, until and including the fifth day of January, 1965. The interest accruing on all of said bonds that shall be sold shall be payable at the office of the treasurer of the state on the fifth day of January and on the fifth day of July of each and every year after the sale of the same. The interest on all bonds issued and sold shall cease on the day of their maturity, and the said bonds so issued and sold shall on the day of their maturity be paid, as herein provided, and canceled by the state treasurer. All bonds remaining unsold shall, at the date of the maturity thereof, be canceled and destroyed by the treasurer of the state. All bonds issued pursuant to the provisions of this act shall be signed by the governor of the state, countersigned by the state controller, and endorsed by the state treasurer, and each of said bonds shall have the great seal of the State of California impressed thereon. The said bonds signed, countersigned, endorsed and sealed, as herein provided, when sold, shall be and constitute a valid and binding obligation upon the State of California, though the sale thereof be made at a date or dates after the persons so signing, countersigning and endorsing, or any of them, shall have ceased to be the incumbents of said office or offices.

Sec. 2. Attached to each of said bonds there shall be an interest coupon for each semi-annual payment of interest thereon, negotiable in form, and payable to bearer, and expressing the obligations of the State of California to pay the amount of such semi-annual payment of interest, in gold coin of the United States, at the time of maturity thereof. Said interest coupons shall be so attached that each may be detached without injury to or mutilation of said bond, or injury to, mutilation of, or detachment from said bond of, the remainder of such coupons the time of payment of which has not yet been reached. Said coupons shall be consecutively numbered in the chronological order of their time of payment, and shall bear the lithographed signature of the state treasurer. No interest shall be paid on any of said bonds for such time as may intervene between the date of said bond and the day of sale thereof, except to the extent to which accrued interest shall have been paid to the state at the time of such sale by the purchaser of said bond.

Sec. 3. When the bonds authorized by this act to be issued shall have been signed, countersigned, endorsed and sealed as in section 1 provided the state treasurer shall, from time to time, sell such number thereof as the governor of the state may direct, to the highest bidder for cash. The governor of the state shall, from time to time, issue to the state treasurer such direction immediately after being requested so to do through and by a resolution duly adopted and passed by a majority vote of the regents of the University of California. Such resolution shall specify the amount of money which, in the judgment of said regents of the University of California, shall be required at such time, and the governor of the state shall direct the state treasurer to sell such number of bonds as will, at the par value thereof, equal said amount of money so required according to such resolution of the regents of the University of California. Said bonds shall be sold in consecutive numerical order, save and except that the state treasurer may sell two or more bonds at the same time in one lot, which lot, however, shall be made up of bonds consecutively numbered, the first of which in number shall be the first bond in number yet unsold. The state treasurer shall not accept any bid which is less than the par value of the bond or bonds bid for, and to the amount of the accepted bid there shall be added in each case, as a part of the purchase price to be paid by the bidder, the amount of interest which shall have accrued on the bonds bid for between the date of the payment for said bonds and the last preceding interest maturity date. Each bid shall be in writing and signed by the bidder and sealed, and shall be deposited with the state treasurer not later than the last business day preceding the date of sale. Each bid shall be accompanied by the deposit with the state treasurer, either in cash or by certified check on a reputable bank within the State of California, to the order of the State of California, of one-tenth of the amount of the par value of the bond or lot of bonds bid for. Such deposit of each unsuccessful bidder shall be returned to him immediately upon the next acceptance of his bid, and such deposit of the successful bidder shall immediately upon the acceptance of his bid become and be the property of the State of California and be placed in the state treasury to the credit of the "University of California building fund" hereinafter mentioned, and shall be credited to the successful bidder upon the purchase price of the bonds bid for in case such price is paid in full by him within the time hereinafter prescribed. At the time of sale the state treasurer shall open said bids and accept the bid of the highest bidder for cash, save and except that no bid shall be accepted which is lower in amount than the par value of the bonds bid for, and that the state treasurer may, in his discretion, reject all bids. The purchase price of the bonds sold shall be payable within ten days after the acceptance of the bid therefor, and if not so paid the successful bidder shall have no right in or to said bonds or by reason of said bid, or to the recovery of said deposit accompanying said bid, or to any allowance or credit by reason of such deposit. In case the purchase price is not so paid, the bonds so sold but not paid for shall be resold by the state treasurer upon notice as hereinafter provided in case of original sale. Bonds sold shall be deliverable to the purchaser immediately upon, and not before, the payment of the purchase price therefor. Before delivering any of said bonds, the state treasurer shall detach therefrom all interest coupons which have matured before the date of the payment of the purchase price therefor. The state treasurer may, by public announcement at the time and place fixed by him for said sale, continue such sale to such time and place as he may at the time of said continuance designate. When a sale is so continued no notice thereof need be given, other than the public announcement of such continuance by the state treasurer as just hereinbefore provided. The state treasurer shall give notice of the time and place of sale by publication in two newspapers published in the city and county of San Francisco, in one newspaper published in the city of Los Angeles, in one newspaper published in the city of Oakland, and in one newspaper published in the city of Sacramento, once a week for four weeks next preceding the date fixed for such sale. In addition to the notice last above provided for, the state treasurer may give such further notice as he may deem advisable, but the expense and cost of such additional notice shall not exceed the sum of five hundred dollars ($500) for each sale so advertised.

There is hereby created in and for the state treasury a fund to be known and designated as the "University of California building fund" and immediately after such sale of bonds the treasurer of the state shall pay into the state treasury and cause to be placed in said "University of California building fund" the total amount received from the sale of said bonds, except such amount as may have been paid as accrued interest thereon. The amount that shall have been paid at such sale as accrued interest on the bonds sold shall be by the treasurer of the state, immediately after such sale, paid into the treasury of the state and placed in a fund to be known as the "interest and sinking fund of the University of California building bonds."

The moneys placed in the "University of California building fund," pursuant to the provisions of this section, shall be used under the direction of the regents of the University of California exclusively for the completion of the construction of said library building and the construction of the other buildings hereinbefore mentioned.

Moneys shall be drawn from said "University of California building fund," for the purposes of this act, upon warrants duly drawn by the controller of the state, upon claims made by the regents of the University of California and approved by the state board of control.

Sec. 4. There is hereby appropriated from the general fund in the state treasury such sum annually as will be necessary to pay the principal of, and interest on, the bonds issued and sold pursuant to the provisions of this act as said principal and interest become due and payable. There shall be collected each year, and in the same manner and at the same time as other state revenue is collected, such sum in addition to the ordinary revenues of the state as shall be required to pay the principal and interest on said bonds maturing in said year, and it is hereby made the duty of all officers charged by law with any duty in regard to the levy and collection of said revenue to do and perform each and every act which shall be necessary to collect such additional sum.

There is hereby created in the state treasury a fund to be known and designated as the "interest and sinking fund of the University of California building bonds." The state treasurer shall, on the first day of July, 1915, and on the first day of each January and the first day of each July thereafter, transfer from the general fund of the state treasury to said "interest and sinking fund of the University of California building bonds" such an amount of money as shall be required to pay the interest maturing at the next interest payment date on the amount of said bonds sold and outstanding; and shall likewise, on the first day of January of the year 1921, and the first day of January of each year thereafter in which any of said bonds sold and outstanding mature, transfer from the general fund of the state treasury to said "interest and sinking fund of the University of California building bonds" such an amount of money as may be required to pay the principal of such of said bonds sold and outstanding as mature in such year.

Sec. 5. The principal and interest of all of said bonds which may be sold shall be paid at the time the same become due from said "interest and sinking fund of the University of California building bonds," and the faith of the State of California is hereby pledged for the payment in full of the principal and interest of said bonds so sold as the same mature. Both principal and interest shall be so paid upon presentation to the state treasurer on or after the day of the maturity of the same of the bond or coupon so maturing, and the state treasurer is hereby authorized and required to make such payment. Warrants for such payments shall be duly drawn by the state controller upon the request of the state treasurer.

Sec. 6. There shall be provided in the general appropriation bill to be passed at the next regular session of the legislature a sufficient sum of money to defray all expenses that shall be incurred by the state treasurer in the preparation of said bonds and in the advertising of the sale thereof as in this act provided.

Sec. 7. The state controller and state treasurer shall keep full and particular account and record of all their proceedings under this act, and they shall transmit to the governor in triplicate an abstract of all such proceedings thereunder, with an annual report in triplicate, one copy of each to be by the governor laid before each house of the legislature biennially. The books and papers pertaining to the matters provided for in this act shall at all times be open to the inspection of any party interested, or the governor, the attorney general, or the legislature, or of any citizen of the state.

Sec. 8. This act shall be known and may be cited as the "University of California building bond act" and, after any of the bonds herein provided for have been sold, shall be irrepealable until the principal and interest of all bonds shall have been paid and discharged in full; but the legislature may amend this act in furtherance of its purpose and may also repeal this act at any time after its adoption, provided that there are at the time no bonds which have been sold thereunder outstanding and unpaid in full as to both principal and interest.

NOTICE OF NON-RESPONSIBILITY.

I, the undersigned, will not be responsible for any bills or obligations of any kind against myself, except such as are authorized by me personally.

(Signed) JAMES T. BRAY.

Dated: September 15th, 1914.

FOR COMFORT TAKE THE MODERN STEAMERS

Portland — LosAngeles

Rose City — Bear

Sails 12 Noon Sept. 22 — Sails 11 a. m. Sept. 23

$12, $14, $16 — First Class $7.35, $8.50

2d Class $7 — 2d Class $5.35

BIG 3 — BEAR — BEAVER — ROSE CITY

BERTH AND MEALS INCLUDED

The San Francisco and Portland Steamship Co.

H. V. BLASDEL, City Ticket Agent, 1228 Broadway, Oakland, Cal. Phone Oakland 1314.

THE TRIBUNE has at your disposal the finest equipped Job Printing Office in Alameda county. Prices right and the work to your satisfaction.

ROUTES OF TRAVEL

$15

AND UP TO

SEATTLE TACOMA VICTORIA

First cabin, according to location.

$7.35

AND UP TO

LOS ANGELES

According to location, first cabin.

Sailing north each Wednesday, Saturday. Sailing south each Monday, Friday. Good on any ship. Berth and meals included.

Pacific Coast Steamship Co.

Oakland: 1226 Broadway. Phone Oakland 5680.

653 Market St. (Palace Hotel) Phone Kearny 492

Ferry Ticket Office, 16 Market Street

FAST ELECTRIC TRAINS TO Sacramento A & E

LEAVE 40TH & SHAFTER AVE.

Leave	Daily Except as Noted.
7:30A	Sacramento, Pittsburg, Bay Point.
8:20A	Bay Point and Way Stations.
9:50A	Sacramento and Pittsburg only. Carries Parlor Observation Car.
10:10A	Concord and Way Stations. Sun. only.
11:30A	Sacramento, Pittsburg, Bay Point.
11:50A	Bay Point and Way Stations.
1:30P	Sacramento, Pittsburg, Bay Point.
2:10P	Concord and Way Stations.
3:30P	Sacramento, Pittsburg, Bay Point.
4:20P	Bay Point and Way Stations.
5:00P	Pittsburg, Sacramento, Marysville, Colusa, Oroville, Chico. Observation Car.
5:30P	Concord and Way, except Sundays.
6:30P	Pittsburg and Way Stations.
8:20P	Sacramento, Pittsburg and Way.

OAKLAND, ANTIOCH & EASTERN RAILWAY, 40th and Shafter ave. Phone Piedmont 870. Call Oak. 4447, People's Ex. Co. Check Baggage.

TRIBUNE Uptown Branch Office Now Next to First National Bank—Phone Oak. 528 Located 1421 Broadway

ROUTES OF TRAVEL — ROUTES OF TRAVEL

YOU WILL ALWAYS REMEMBER

YOUR TRIP EAST

IF YOU TRAVEL VIA

WESTERN PACIFIC DENVER & RIO GRANDE

THE TRANSCONTINENTAL SCENICWAY THROUGH

The Feather River Canyon and the Royal Gorge

Standard Drawing Room and Tourist Sleeping Cars, Steel Day Coaches and Baggage Cars, Dining Cars.

Electric Lights — Electric Fans — Steam Heat

For Further Information Apply To

W. B. Townsend, General Agent — 1326 Broadway, Oakland, Calif. Telephone Oakland 132.

$9.00 the Ton

Carbon Fuel

A Substitute for Coal

Made of Carbon

98% Combustible

Intense Heat

Little Ash

No Clinkers

Slight Kindling necessary

Ignites from paper

Convenient to handle

Order from your Coal Dealer

$9.00 a Ton

MADE IN OAKLAND BY

Pacific Gas and Electric Co.

Alameda County District

MAIN OFFICE.

Thirteenth and Clay Sts., Oakland. — Oakland 470

Berkeley, Alameda, Hayward, San Leandro, Livermore, Pleasanton, Niles, Alvarado, Mt. Eden, Newark, Centerville, Piedmont, Emeryville, Richmond, Warm Springs, Decoto, Irvington.

ENVOY SCOFFS AT AUSTRIAN 'ROUTS'

Russian Reports of Victories Described by Him As Romantic Chimeras.

By Associated Press.

NEW YORK, Sept. 19.—Dr. Konstantin Dumba, Austrian ambassador to the United States, makes emphatic protest against reports of Austrian losses in the following statement:

"I deny the false reports sent via London from Rome, Milan, Geneva, Copenhagen and St. Petersburg about the Austrian campaign in Russian Poland and Galicia. To quote some of these reports purporting to come from official sources:

"'The Austrians lost, since the battles of Lemberg, 35,000 dead and wounded and 100,000 prisoners.'

"I read this incredible lie at least twenty times, in big headlines, repeated even in the same paper several times, but we hear that immediately afterward that the Austrian generals, Dankl and Auffenberg, who had to retreat from Russian Poland, succeeded in uniting and rallying for a new fight. I don't think anybody endowed with a little common sense can, for one moment, believe that an army of 1,000,000 having lost 450,000 men, should be able immediately to rally for a new fight.

"According to official St. Petersburg reports, the Austrians, while receding and being hotly pursued to Lemberg, already had lost about 200,000 men. (There was hardly anybody left to tell the tale.) The steel forts of the first-class fortress of Nichailowsk had been silenced and stormed with incredible bravery by the Russians.

NICHAILOWSK MERE VILLAGE.

"In reality Nichailowsk is a small village, with 907 inhabitants, where the Austrian troops had erected provisional field trenches.

"The reports spoke of 500 Austrian field guns and 1000 heavy guns captured. (Nobody knows the whereabouts of these 1000 heavy guns, as no Austrian fortresses have been taken.)

"Then again the backbone of the Austrian army in Galicia was utterly broken after the fall of Lemberg, it practically no longer existed, so that the dreaded Cossacks had the choice between a rush to Buda Pest to join hands with the Serbs and the announced onslaught to Berlin via Breslau.

"Some days later we hear from Vienna that the Austrian troops made a firm stand in Grodek, southwest of Lemberg, and after a five days' battle took 10,000 Russian prisoners and captured many guns.

"St. Petersburg cables that the two Austrian generals, Dankl and Auffenberg, are entrapped between the fortress of Przemysl and Cracow and that their surrender is shortly expected.

"What in reality happened was this: The Austro-Hungarian troops had, from the beginning, to wage in Eastern Galicia, a defensive war against great odds. After repeated engagements they fell back on their strong line of defense under the protection of the first class fortress of Przemysl. The advance of our northern and central army to Lublin and to the River Bug, although finally checked and repulsed, achieved its end to arrest the progress of a huge Russian army in the direction of Thorn and Breslau and to relieve the enormous pressure brought to bear by Rennenkampff's army on two or three German army corps left to defend Eastern Prussia. Here the Russian invasion recently resulted in defeat and disaster.

DENIES STORIES.

"As to the central Russian army with the fortress of Brest-Litowsk to lean on, its onslaught on the Prussian province of Posen is far from imminent as the Polish territory on the left bank of the Vistula occupied by German troops must be first conquered. The only tangible result of the Russian victories announced to the world with the eloquence of mountebanks, is the occupation of Eastern Galicia, a flat, open country, without any strategical positions, which had to be given up to the enemy, as everybody knew in Austria.

"The general staff of the dual monarchy, on the other hand, announced, as a result of four weeks' fighting, the capture of 41,000 Russian prisoners and of 300 guns, figures which prima facie bear the color of truth.

"The news coming especially from Rome insists on the outbreak of panic and prevalence of famine in Vienna. Both tales are absolutely false and pure fiction. As to the panic, there is not the slightest reason for it and nobody is frightened by the Cossacks, notwithstanding the picturesque and melodramatic element in the reports of newspaper men not allowed to the front. Conditions are normal in the Austrian capital, where the Imperial Opera opened on the first of September.

IMBUED WITH PATRIOTISM.

"As far as famine is concerned, I received private letters that most prices of the necessaries of life, after a short rise, dropped to a normal level; but some of the foodstuffs, like eggs and sugar, became cheaper on account of the impossibility of their exportation.

"Generally speaking, the most patriotic spirit inspires the whole nation; the antagonism of classes and parties, the quarrels and jealousies of different nationalities, disappeared as by enchantment. The mobilization in Austria-Hungary, with the sole exception of some Servian districts, took place amongst unbounded enthusiasm of the population. The reserve men, even of classes not called, mustered so much strength that in one case an infantry regiment could have taken the field with 10,000 men. All rumors or news of mutiny or the surrender of Slav regiments, of the shooting of Slav leaders, or the disaffection of the Socialists, are slanderous inventions.

"The 50,000,000 Austrians and Hungarians will fight to the last for the existence of their country and for their beloved emperor and king

PRISON LIFE FOR DETAINED ALIENS

Inmates of English Detention Camps Held Under Strict Surveillance.

(Correspondence of the Associated Press)

LONDON, Sept. 4.—In the great steel and glass pavilion known as Olympia, where only a few months ago fashion and nobility gathered for the annual military tournament and horse show, there are now detained some six hundred Germans, Austrians and Hungarians, whom his majesty's government thinks best to keep under key until the end of the war. The number often passes six hundred, but the daily arrivals are reduced by drafts being sent to the detention camps in the country.

Neither the British government nor the officials working in the German-Austrian departments of the American embassy and consulate know the number of these "alien enemies" in the United Kingdom. Estimates range from fifty to eighty thousand, including women and children. Most of the better class have received police permits to remain at liberty, reporting at stated times to the police stations. Of these many continue in employment, although the discharging of clerks, teachers, governesses and servants is becoming more common as the war feeling grows.

GERMANY SUPPORTS WOMEN.

The women, who are required to register with the police, are supported by charitable funds or out of the 200,000 marks ($50,000) appropriated by the German government for the relief of subjects in England. But the vast majority of unemployed and penniless, who are a charge on society and a source of concern to the police, have been gathered into various detention camps.

There are a number of these camps in England. The one near Aldershot has over 2000 inmates. They live in a tent city within a barbed-wire inclosure. As an extra inducement to remain inside the barbed wire the prisoners are deprived of their shoes. Other large camps are at Liverpool and Manchester. It is expected that the prisoners will soon be put to work in the fields, just as the detained aliens have been in Germany.

VISITORS FIRST EXAMINED.

The visitor to the Olympia camp has first to be examined as to the reason of the visit, whom he wants to see and why. He must then wait at the guardhouse until the sergeant in charge sends him a man, a grenadier guard in field uniform, who acts as guide to the office of the commissioned officer in charge. There he is further questioned and warned not to talk of the war or hand any papers to the prisoners. Then the visitor is led by the soldier into a pavilion and remains under the eyes of an officer until the conference with the prisoner is ended.

The asphalt floor of the Olympia is the largest under one roof in London. It gives the prisoners plenty of space for exercise, which takes generally the form of children's games. They run after each other and shout like school boys in a play yard.

LAKE BOAT MANNED TO ROUT RUSSIANS

Germans Use Pleasure Craft in Engagement in East Prussia.

By Associated Press.

BERLIN, Sept. 18, via Rotterdam and London, Sept. 19, 1:45 a. m.—According to the latest dispatches from the war area in East Prussia the Germans, during the latest great battle there, developed a navy on the Mazurian seas in the form of a small pleasure steamer which was provided with field pieces and machine guns and manned by infantry. It served principally as a means of communication between the right and left wing of the army.

The little vessel did excellent service, landing a howitzer battery on an island, which, in turn, did good work in disabling the heavy Russian artillery posted near the village of Thiergarten. The navy skirted the banks of the Mazurian lakes, surprising a Russian reconnoissance on one occasion with its effective fire. Later the navy was dismantled and is now back in its old business as an excursion boat.

The twenty-eighth casualty list just published shows 1036 dead, 4029 wounded and 1929 missing. The total losses as given by all the lists is now 7482 dead, 26,584 wounded and 9900 missing.

The list just published seems to include the casualties from the recent battle at Tannenberg, East Prussia.

Count Anton Sigray, lieutenant of the Third Hungarian Hussars, who is a brother-in-law of Mrs. Gerard, wife of the American ambassador, is believed to be a prisoner of the Russians and it is rumored that he has been taken to Odessa.

FALLS FROM WAGON.

While playing about a moving lumber wagon at Seventh and Oak streets Samuel Estovitch, a 5-year-old boy, residing at 501 Jackson street, missed his footing and sustained a crushed left foot. He was brought to the Emergency hospital by E. Barkan of 631 Oak street, where his foot was dressed by Drs. O. D. Hamlin and E. E. Dowdle. He was later removed to his home.

WANT ADS

Oakland Tribune.

REAL ESTATE

VOL. LXXXII. OAKLAND, CALIFORNIA, SATURDAY EVENING, SEPTEMBER 19, 1914. NO. 30.

Column 1

Oakland Tribune

B. A. FORSTERER,
Publisher and General Manager.
Member American Newspaper Publishers' Association.
Charter Member, Audit Bureau of Circulations.
Exclusive Complete Associated Press Service for Greater Oakland.
TRIBUNE every evening and Sunday morning, 40c a month by carrier; single copies, Daily Edition, 1c; Sunday Edition, 5c. Back numbers 5c per copy and upward.
Subscription rates by mail, postpaid, in United States, Mexico and Canada:
One year ....$4.50 Three months.. 1.20
Six months.... 2.25 One month .... .40
Entered at Oakland Postoffice as second-class matter.
Sample copies free on application.
Publication Office, TRIBUNE building, corner of Eighth and Franklin streets. Telephone Oakland 528.

TRIBUNE BRANCH OFFICES IN OAKLAND.
1421 Broadway, adjoining First National Bank.

San Francisco Office—693 Market st., Monadnock Bldg. Phone Kearny 5700.
Berkeley Office, 2124½ Shattuck avenue, next to First National Bank; phone Berkeley 180.
Alameda Office, Schneider's Stationery Store, corner Park street and Santa Clara avenue; phone Alameda 559.
Fruitvale Office, Dawson's Drug Store, Fruitvale avenue and East Fourteenth street; phone Merritt 71.
Melrose Branch Office, Earle Drug Store, corner Forty-seventh avenue and East Fourteenth street; Elmhurst 948.
Diamond Branch, Mt. Mahar, 2748 Hopkins St.
Fitchburg Branch—Callen's Drug Store, East Fourteenth and George streets; phone Merritt 569.
Elmhurst Branch—E. W. Eckhardt, druggist, East Fourteenth street and Bay View avenue; phone Elmhurst 74.
Hayward Branch—J. T. Carren, First National Bank Bldg.
Richmond Branch—Edwin Pascoe, 321 McDonald ave.; phone Richmond 2531.
Point Richmond Branch—J. Casey, 48 Washington avenue; phone Richmond 2551.
San Jose Agency—Geo. D. Abbott, 25 North Second street; phone Main 1474.
Sacramento Agency—428 Ket. Phone Main 5708.
Stockton Agency—317 E. Lafayette street. Phone Stockton 699.
Manager Foreign Advertising, Williams, Lawrence & Cresmer Co., New York—Brunswick bldg., Fifth ave. and Twenty-sixth street; Chicago—Harris Trust building. Will T. Cresmer, representative.
A file of THE TRIBUNE can be secured at the office of Messrs. E. and J. Hardy & Co., 30-31-32 Fleet street, or Daws Steamship Agency, 17 Green street, Charing Cross, London; Albert Peters, No. 6 Unter den Linden, Berlin. News, subscriptions and advertisements received here.

TO SUBSCRIBERS.
Subscribers failing to receive their paper within a reasonable hour after publication will please report the same to THE TRIBUNE Office by telephone, and a special messenger will be dispatched with a copy of THE TRIBUNE at once.
Manuscripts or photographs submitted to the editorial department for consideration must have stamps enclosed to ensure the return of same if not accepted.

MORNING TRIBUNE.
Morning TRIBUNE (six days a week), 25c per month.
Entered as second-class matter February 21, 1908, at the Postoffice at Oakland, Cal., under act of Congress March 3, 1879.

Notice to Advertisers

IN ORDER TO PROTECT OUR ADVERTISERS, ALL CANCELLATIONS OF CLASSIFIED ADVERTISING MUST BE IN WRITING.

INDEX TO CLASSIFIED ADS.

	COLUMN
APARTMENTS TO LET	5 and 6
ATTORNEYS-AT-LAW	14
AUTOMOBILES	13
AUTOS WANTED	13
BERKELEY APARTMENTS	5
BERKELEY REAL ESTATE	11
BICYCLES, MOTORCYCLES	13
BUSINESS CHANCES	10
BUSINESS WANTED	10
CARPET CLEANING	17
CATERERS	17
CHILDREN BOARDED	8
CLAIRVOYANTS	3
COUNTRY REAL ESTATE	11
CORSETS	13
DANCING	16
DAY AND CONTRACT WORK	4
DETECTIVE AGENCIES	17
DRESSMAKING	2
DRAYAGE	17
EAST OAKLAND REAL ESTATE	11
EDUCATIONAL	16
EYEGLASSES	2
FARMS WANTED	11
FLATS TO LET—FURNISHED	6 and 7
FLATS TO LET—UNFURNISHED	7
FOR EXCHANGE—Miscellaneous	14
FOR SALE—MISCELLANEOUS	14
FRATERNAL DIRECTORY	2
FURS	3
FURNITURE EXCHANGED	13
FURNITURE FOR SALE	13
FURNITURE STORED	13
FURNITURE WANTED	13
FOUNTAIN PENS	15
FRUITVALE REAL ESTATE	11
HAYWARD REAL ESTATE	11
HALLS FOR RENT	8
HELP WANTED—FEMALE	3 and 4
HELP WANTED—MALE	3
HORSES AND VEHICLES	10
HOTELS	8
HOUSEKEEPING ROOMS TO LET	5
HOUSES FOR SALE	12 and 13
HOUSES TO LET—FURNISHED	6
HOUSES TO LET—UNFURNISHED	6
HOUSES AND FLATS WANTED	6
JAPANESE & CHINESE EMPLOYMENT AGENCIES	4
JUNK	17
LAUNDRIES	2
LOST AND FOUND	2
LOTS FOR SALE	12
LUMBER FOR SALE	11
MASSAGE	10
MATERNITY HOMES	16
MILLINERY	3
MONEY TO LOAN—REAL ESTATE	15 and 16
MONEY WANTED	15
MONEY TO LOAN	15
MOVING AND STORAGE	17
MUSICAL	16
MUSICAL INSTRUMENTS	16
NOTARY PUBLIC	14
OAKLAND PHYSICIANS	16
OAKLAND REAL ESTATE	11
OLD GOLD & DIAMONDS WANTED	17
PATENT ATTORNEYS	14
PATENT MODELS	14
PERSONALS	2
PETS	10
PHYSICIANS' DIRECTORY	16
POULTRY AND SUPPLIES	10
PROPERTY TO EXCHANGE	11 and 12
PROPERTY WANTED	12
PUBLIC STENOGRAPHER	4
ROOFING, ETC.	4
ROOMS AND BOARD	7 and 8
ROOMS AND BOARD WANTED	8
ROOMS TO LET—FURNISHED	7
ROOMS TO LET—UNFURNISHED	7
ROOMING HOUSES FOR SALE	12
SALESMEN, SOLICITORS	3
SEWING MACHINES	3
SITUATIONS WANTED—FEMALE	2
SITUATIONS WANTED—MALE	2
SPECIAL NOTICES	2
STORES AND OFFICES TO LET	9
TO LEASE	13
TYPEWRITERS	16
VACUUM CLEANERS	16
WANTED—MISCELLANEOUS	14

Column 2

FRATERNAL DIRECTORY

DIRECTORY F. & A. M.

OAKLAND.

LIVE OAK, 61—Friday, Masonic Temple, 12th and Washington sts.

OAKLAND, 188—Sat. evening, Masonic Temple, 12th and Washington sts.

SEQUOIA, 343—Thursday, Masonic Temple, 12th and Washington sts.

Scottish Rite Bodies

Cathedral, 15th and Madison sts. Monday evening, Sept. 21, 19°. John McEwing, presiding.

Aahmes Temple

A. A. O. N. M. S.—Stated meeting third Wednesday; all Nobles welcome. Hotel Oakland, 13th-Alice.

I. O. O. F.

PORTER LODGE, No. 272, I. O. O. F., meets Wednesday evening at Porter hall, 19th and Grove sts. Third degree; drill.

I. O. O. F. M. U.

Loyal Manchester Lodge No. 8058, meets every Tuesday evening, Ellsner Hall, 59th and San Pablo. R. S. Bartley, secretary; phone Piedmont 5892.

O. R. E.

Imp'd Ord. Red Men

Tecumseh Tribe No. 62 meets every Wed. sleep in Loring Hall, 531 11th st., at 8 p. m. Visiting brethren cordially invited to attend. M. A. Schafer, Sachem; C. Wallburg, C. of R. Phone Pied. 710.

Knights of Columbus

Oakland Council No. 784, meets 2d and 4th Wednesdays at Corinthian Hall, Pacific Bldg., 16th and Jefferson; Joe A. Kennedy, G. K.; John J. Flynn, F. S.

Knights of Pythias

Oakland Lodge, 108, K. of P., meets every Thursday in Pythian Castle, 12th and Alice sts. Chas. O. Mann, C. G.; Jas. Denniston, K. of R. & S.

Knights of the Maccabees

Phone Oakland 7395. Argonaut Tent No. 33 meets every Thursday evening in Pacific Bldg., 16th and Jefferson sts.; C. L. Teift, Com.; Geo. C. Hill, R. K.

Modern Woodmen

OAKLAND CAMP, No. 7236, meets every Friday evening at Pacific Bldg., 16th-Jefferson. Social even., Friday, Sept. 18.

ORDER OF SCOTTISH CLANS—Clan Mac Donald, No. 79. Meets every 2nd and 4th Fridays in Loring Hall, 11th and Clay sts. Andrew Proctor, Secretary. Address 966 34th st.

Jr. O. U. A. M.

Custer Council No. 23, meets every Tuesday evening at Custer Hall, 1117 Webster st.

OAKLAND LODGE, No. 324, LOYAL ORDER OF MOOSE, meets every Friday night at Moose Hall, 12th and Clay sts. W. J. Hamilton, Secy.

SPECIAL NOTICES

AA—WANT copying of photo plays, manuscripts, etc., cheap. Phone Oak. 7516.

DOCTORS for men; strictly confidential; consultation free. Dr. Hall, 707 Broadway, upstairs, near 7th, Oakland.

GAS Consumers' Association reduces your bill 15% to 20%. 764 12th st.

OAKLAND-CALIFORNIA TOWEL CO. Towel service supplied. Phone Oak. 883.

Stricture, Bladder, Nervous, Skin, Blood cured. Dr. Blumenberg, 1895 Sutter, S.F.

LOST AND FOUND

LOST—Small black purse, 9:40 Key Route from S. F. to Oakland; liberal reward. 1011 43d st., Emeryville; Pied. 5308.

LOST—Muff, bet. Canyon Inn and San Leandro, on Thurs. eve., Sept. 17; reward. Phone Oakland 2475.

LOST—Watch feb about 6 p. m. in Oakland business section. Reward. Oak. 8717.

PERSONALS

ANY girl in sorrow and perplexity will find a home and a friend in Rest Cottage, 2107 12th ave., Dimond car; it's also a refuge for women and girls who have lost their way and wish to live a better life. Phone Merritt 2186.

ANY poor girl in need of a friend, a home or advice, is invited to call or write the matron of The Salvation Army Home, 5205 Harrison ave., Oakland. Phone Merritt 3627.

L. S. CLARK, Atty-at-Law, 701 Jackson st. Consultation free; open evenings.

MARRY—Many wealthy members wishing early marriage; particulars free; making happy marriages. Mrs. Wrubel, Reliable Club, P. O. Box 26, Oakland, Cal.

NERVASAGE demonstration for weakness and nerve troubles. 101 Post st., rms. 407-408, S. F.

SOMETHING NEW—VANITY FAIR. Lunch and Tea Room; attractive home-cooked delicacies. 425 Powell st., between Post and Sutter sts., San Francisco.

LAUNDRIES

PHONE OAKLAND 5193.

Elite Laundry

2550 BROADWAY, OAKLAND.

FIRST CLASS HAND WORK

ROUGH DRY 35c dozen; 2 doz. for $1.

EYE GLASSES

DON'T WEAR GLASSES unless they are absolutely perfect. Mayerle's glasses are highly recommended for weak eyes, poor sight, strained, tired, itchy, watery, inflamed, gluey eyes, floating spots, crusty or granulated eyelids, crossed eyes, astigmatism, headache, children's eyes, and complicated cases of eye defects. Two gold medals and diploma of honor awarded at Cal. Industry Exposition, also at Mechanics' Fair, Oct., 1912, to George Mayerle, graduate German expert optician; established twenty years. 960 Market st., opposite Empress Theater, S. F. Mayerle's Eye Water at druggists, 50c; by mail, 65c.

DRESSMAKING

DRESSMAKING, plain and fancy gowns, by piece or day; reas. Mrs. Della Haun, 5215 Boyd ave.; phone Pied. 7689.

FIRST-CLASS dressmaking; perfect fit guaranteed, remodeling gowns a specialty. 1455 Franklin st.; Oakland 5288.

Column 3

CLAIRVOYANTS

A Proud Record
Ten Years in Oakland
Prof. J. Brown
1520 SAN PABLO AVE., NR. KAHN'S.
I absolutely guarantee to make no charge if I fail to satisfy you in everything pertaining to your every-day affairs. An interview will convince you. Prof. Brown stands in a class by himself. My record for successful work during the past year is as follows:
REUNITED 162 COUPLES.
BROUGHT ABOUT 327 MARRIAGES.
LOCATED 2 BURIED TREASURES.
LOCATED 27 ABSENT PERSONS.
OVERCAME 270 RIVALS.
REMOVED 37 EVIL INFLUENCES.
CURED 94 CASES THAT BAFFLED THE DOCTORS.
WHATEVER YOUR TROUBLE I CAN HELP YOU.
NO CHARGE UNLESS SATISFIED.
THIS WEEK 50c.
NO FEE IN ADVANCE.
HOURS 9 TO 9.

MME. ROSE

997 WASHINGTON ST.
Palmist, Clairvoyant, Medium.
Calls You by Name
before you speak; tells exactly what you wish to know; tells past, present, future; proves her powers by actual tests. She can make you successful, influence those you love, gain health, overcome influences.

525 13th St.

Bet. Washington and Clay.
RalphFayWagner
Calls you by name
He Reads Your Life From Beginning to the End
World's greatest clairvoyant, palmist, psychic, tells you everything.
9 to 8 P. M. Daily & Sun.
Over Williams' Millinery Store.

THIS IS THE MAN YOU ARE SEEKING. DIFFERENT FROM ALL OTHERS.
THE MYSTIC
412 20th St.
Between Broadway and Franklin.
THE TRUTH—OR NOTHING.
Readings - 50c and $1. Hours 10 to 7. Sundays, 11 to 4. Closed on Fridays. No sign. Name "L'ECLAIRE" on door.

CARD reading by lady, 25c; astrology, readings, lessons. 927 Clay, near 10th st.

FREE TEST READING—GYPSY CAMP, 827 BROADWAY, ROOM 5.

GRETCHEN—Clairvoyant, psychic; fee, pay what you please. 524½ 16th st.

MRS. BELMONT—Reliable palmist, clairvoyant, card reader. 1612 San Pablo av.

HELP WANTED—MALE

WANTED—TEN CAPABLE MEN, UNDER 35, TO PREPARE FOR POSTOFFICE CLERKS, LETTER-CARRIERS AND RAILWAY MAIL CLERKS—SALARIES $65 TO $75 PER MONTH, STARTING; GOOD PROMOTION; PERMANENT; FOR FULL INFORMATION AND SUCCESSFUL COACHING SEE IMMEDIATELY MR. HOFF, 1217 HEARST BLDG., S. F.

ARMY OF UNITED STATES, MEN WANTED: Able-bodied, unmarried men between ages of 18 and 35; citizens of United States of good character and temperate habits, who can speak, read and write the English language. For information apply to Recruiting Officer, 909 Broadway, Oakland, Cal.

AA—GET busy; special inducements next five, fill vacancies those who secured positions last week. National Barber School, 473 9th st.

A YOUNG man bet. 17 and 19 years of age to learn the grocery business; advancement given. Box 12582, Tribune.

AUTO engineering school, 5702 Adeline, Oak.; estab. 1906.; driving and repairing.

A FIRST-CLASS exchange man wanted at 70 Bacon Bldg., Oakland.

BOY for office work and errands, 16 yrs. Call after 5, 1225 Washington st., r. 214.

CHAUFFEUR wanted in private family; refs.; $50 with board. Oakland 933.

LIVE salesman, liberal commission, article of merit. Apply from 9 to 12 a. m. 1938 Tela. ave.

LAUNDRY driver who operates Ford auto, cash bond. Box 4055, Trib., Berk.

MEN, learn barber trade; 8 weeks complete; positions guaranteed. Moler Barber College, 710 Howard, nr. 3d, S. F.

MEN with patentable ideas write Randolph & Co., patent sol., Washington, DC.

PAPER-HANGER wanted for Monday; wages $2.50. Box 5055, Tribune.

WANTED—AT ONCE—FEW CLERKS, bright, capable, over 18, to fit for RAILWAY MAIL CLERKS; $900 per year starting; promotion to $1800; extra good opportunity NOW; bring parent with you, if possible; for full information and successful coaching see MR. HOFF, 1217 Hearst bldg., S. F.

WANTED—15 boys under 13 to join Episcopal choir; small pay and excellent training in return for services. Apply by letter Rm. 407, Pacific bldg., Oakland.

WANTED—A watchman; must have good references. 739 29th st.

WANTED—Good organizer, Knights of Lincoln. Room 9, 1325 Washington st.

HELP WANTED—FEMALE

AAA—LADIES LEARN HAIRDRESSING. THE FAMOUS PEARY SYSTEM; enroll now. CALIFORNIA SCHOOL OF HAIRDRESSING, 479 12TH ST., Smith Bros. Bldg., Oakland, second floor.

A YOUNG woman for general housework and cooking; only man and wife; no heavy washing; nice home; $20 month. 2405 Orange ave., E. 24th st.; take Fruitvale car, white disc and red bar.

A MANUFACTURING concern wants competent and experienced lady bookkeeper and stenographer; answer in own handwriting, stating experience and giving references; salary at the start $12.50. Address Box 5021, Trib.

AT Success Emp. Agency, 411 15th st.; house girls, cooks, $25-$40; nurse girls, chambermaids, second girls. Oak. 737.

A1 SELECT female help; best positions secured. Swift Employment Agency, 1512 Bdwy., rm. 220; phone Oakland 933.

BEST domestic help, male and female; cooks, waitresses, chambermaids; city and country. 527 Jefferson; Oak. 8754.

CHILDLESS couple to care for small apt. house; will reduce rent. 2326 Telegraph.

DANISH or Swedish girl wanted in small family; $25. Oakland 933.

EXPERIENCED chocolate dippers wanted. Apply after 10 a. m., E. Lehnhardt candy factory, 24th and Grove sts.

EXPERIENCED chocolate dippers; steady work and highest wages. 1401 Lyon st., cor. Post, San Francisco.

COMPETENT help wanted. Mrs. Nelson's Employment Agency, 1512 Broadway; phone Oakland 1945.

EXPERIENCED bon-bon dippers wanted. Apply after 10 a. m., E. Lehnhardt candy factory, 24th and Grove sts.

GOOD family cook for country. Phone Alameda 1634, bet. 9 and 10 a. m.

Column 4

HELP WANTED—FEMALE (Continued)

GIRL for office work in dental laboratory. Call bet. 8 and 9 or 5 and 6, 1225 Washington st., r. 214.

GIRL for general housework; 3 in family; $25 a month. 870 Arimo; take Lake Shore car; phone Lakeside 1389.

GIRL or woman; cooking and housework; steady place; good wages. Oak. 5288.

GIRL for general housework. 104 Palo ave., Piedmont; phone Piedmont 2495.

NEAT young girl for general housework, to assist in care of 2 children. Berkeley 4754.

PRACTICAL help will be given any woman or girl of the segregated district whose livelihood is affected by the passage of the red light injunction and abatement law. Apply by phone, Merritt 2050.

TWO neat appearing ladies to represent us in Oakland and bay towns; straight salary. Apply 408 14th st., at 10 a. m.

WOMAN'S EMPLOYMENT EXCHANGE, 1112 Broadway, phone Oakland 3006. Cooks, waitresses, chambermaids, good girl for general housework; cook and second girl, country.

WANTED—An experienced girl for band and body ironing machine; must be experienced; none others need apply. Pacific Laundry Co., 717 W. 7th st.

WANTED—A girl or middle aged woman to assist with housework. Address 3043 Grove st.

WANTED—Assistant bookkeeper and stenographer for San Francisco. Apply Lesser, Washington Market, Oakland.

WANTED—Girl to play piano in motion picture house evenings; $5 a week and car fare. 4022 Agua Vista.

WOMAN for general housework in small family; laundress comes weekly. Phone Berkeley 1600.

WAITRESS for coffee house. 424 8th st.

WANTED—Young girl to work in coffee parlor. 405 7th st., Oakland.

YOUNG girl to assist in housework and care of children; small family. Phone Oakland 7034.

YOUNG woman for general housework; small family. Phone Berkeley 4117.

DAY AND CONTRACT WORK

AA—FIRST-CLASS new-garden contractor; take care of garden by month-ly contract; also build Japanese garden; reas. Thos. and Ito; Lakeside 3509.

A FIRST-CLASS many-years' experienced carpenter and inside finisher will take work by contract or day; have all tools. C. M. Marriott; ph. Franklin 2596, S. F.

CONTRACTING, bldg., desig., estimating, additions, alter., jobbing, repairs, reshingling. 1303 Carrison st.; Berk. 3268.

CEMENT and concrete work, sidewalks, etc. Alfred Cords, Inc. Phone Oak. 3309.

CARPENTER will figure any job; repairing done; best ref. Piedmont 4297.

FIRST-CLASS gardener, Irish; best work; contract, work or daily. Merritt 5769.

PLASTERING, day or contract; repairing neatly done. Phone Elmhurst 577.

TINTING, papering, painting of all kinds; reasonable. Phone Elmhurst 214.

ROOFING, ETC.

H. J. EDWARDS, shingler; 25 years' practice in Oakland; work guaranteed; estimates furn. Res., 1215 Poplar; Oak. 7246.

SITUATIONS WANTED MALE

A1 BOOKKEEPER wants small set of books to keep monthly; good at straightening out and rearranging; long experience; reasonable. Piedmont 6531.

A1 JANITOR, reliable, steady worker, wants care of small office; reasonable salary; references furnished. R. 8016 Fruitvale ave.

A YOUNG, experienced man in clerical work, knowing how to get next the public, wishes position with good firm. Box 5053, Tribune.

A YOUNG man to work in restaurant, porter, housework or janitor in office or hotel. Phone Oakland 7388.

A YOUNG Filipino boy with experience wants position as school boy. Box 5008, Tribune.

A CHINESE man, good cook, would like position in family. Sing, M. E. Chinese Church, 322 8th st.

A FIRST-CLASS Chinese cook wants steady place; experienced; best ref. Phone Oakland 737.

A GOOD Japanese wants position as cook or waiter. Phone Oak. 8819; 621 10th st.

A GOOD experienced Japanese laundry boy wants position in family. (Mail). 2260 Telegraph ave.

BEN ITO, Japanese house worker; reliable and neat. 928 West st.; phone Oakland 3716.

CHAUFFEUR, 24 years of age, careful and reliable, can make own repairs and drive any car; 6 years' experience city and country; good Oakland references. Box 5015, Tribune.

COOK, Japanese, strong boy, wishes position in large family; can do housework; ref. Phone Piedmont 432.

COMPETENT bookkeeper and office man desires position quick; financially embarrassed. Box 5047, Tribune.

CHAUFFER, mech., truck or private; own repairs. 1453 Wellington ave., Oakland.

EXPERIENCED grocer, also automobile and electrical supply salesman; handy with tools and experienced auto driver; familiar with bookkeeping; best of references; will accept any legitimate work. Box 5046, Tribune.

FIRST-CLASS Chinese cook wishes position in private family. 264 8th st.; phone Lakeside 3790.

GOOD cook, Japanese boy, experienced. Phone Berkeley 2894.

GOOD Chinese boy wishes position as cook in family. Lim Foy, 822 Webster.

JAPANESE school boy desires position as cook's helper, in Alameda. Phone Alameda 511.

JAPANESE couple want work; many yrs. exp.; man cook, wife do 2d work. 2413 Weber ave., Alameda; Harry.

JAPANESE young couple wish positions; cooking, washing, general housework and wait on table. Phone Piedmont 432.

I AM looking for a job and will work to your best interests. Box 5024, Tribune.

MAN and wife for housework and chores or to take care of place in absence of owner; best refs. Lakeside 1301.

VETERINARY student would like work of any kind after 4 p. m.; expert horseman; break or care for stock. Inquire 316 14th st.

WANTED by young married couple, care of ranch during winter months; small wages. Address H. E. True, Stellacoom, Wash.

YOUNG Chinaman, couple wife, wants position; gardener, stable, garage; handy with tools; wife nurse, housework or any kind. Phone Lakeside 1577; Lee.

JAPANESE AND CHINESE EMPLOYMENT AGENCIES.

AA—JAPANESE and Chinese Emp. Office, 727 Harrison st.; phone Oak. 5522.

JAP Employment Agency of Nippon Home, 315 7th st.; Oakland 3915.

PUBLIC STENOGRAPHER

COPYING theatrical work and MSS. a specialty; 100 pages $5. Oak. 468.

Column 5

SITUATIONS WANTED FEMALE

A STENOGRAPHER with 6 years' experience would like permanent position; references. Phone Merritt 2775.

AAA—A YOUNG lady, competent bookkeeper and stenographer, desires position in Oakland or Berkeley; salary $10 per week. Address 1715 Dwight way, Berkeley; phone Berkeley 8068.

A REFINED young lady would like to learn office work; good typist. Phone Merritt 3228.

AMERICAN, competent and conscientious, would like to be with some one needing a nurse and comp. Oak. 4405.

AMERICAN woman with school girl 14 wants charge of fraternity house or family; excellent cook. Box 12463, Trib.

A COMPETENT young woman, excellent cook, willing worker, wants position; $35 to $40. Phone Oakland 5288.

A REFINED middle aged woman wishes care of children or elderly lady three afternoons a week, or eveng's. Piedmont 2636.

A COLORED woman wishes to do housework; city ref.; home nights; wages $30 or $35. Phone Oakland 5232.

A1 WAITRESS wants work in cafe, cafeteria, delicatessen or bakery. Phone Oak. 5288.

AN EXPERIENCED child's nurse; good ref., wants care of children and housework. Oak. 5288.

A JAPANESE girl wants position as housekeeper or assistant cook. Phone Alameda 1063.

A JAPANESE girl wants cooking and housework. Phone Piedmont 6752.

A WOMAN trained in catering will cook or serve dinners. Phone Lakeside 1955.

A GOOD, practical nurse wishes maternity cases. Phone Merritt 1022.

COMPETENT dressmaker; cut and fit guaranteed; $3.50 per day. 23 Laurel ave., Oakland.

COMPETENT Swedish girl wishes general housework; wages $35. Phone Elmhurst 1147.

DANISH lady, first class housekeeper, would like position; wages $35. Call 1021 Santa Clara ave., Alameda.

DRESSMAKER, first-class; experienced fitter, $3 per day. Phone Merritt 3117.

DRESSMAKING by the day or at home; first class. 1054 12th st. Oakland 3049.

EXPERIENCED woman wishes full charge of apt. or rooming house in exchange for apt. and small salary. Box 12597, Tribune.

EXPERT lady bookkeeper whose time is not all filled, wishes to take charge of small set of books. Box 12578, Tribune.

EXPERIENCED hairdresser will call at your home; best references. Phone Oakland 5192.

EXPERIENCED infants' nurse wants position; wages $40. Merritt 3287.

FIRST-CLASS laundress, with references, wants work by the day. Address 593 7th st. Phone Lakeside 2921.

FINNISH girl wishes general housework and cooking. Berkeley 4493. 932 Grayson st. Ring up 9 to 12 a. m.

FIRST CLASS laundress would like work for Tuesdays. Phone Lakeside 3696.

GOOD cook and houseworker wants work in Pied. in family of 5; no small children, no big wash; wages $35; best of references; give phone number. C. G. 540 10th st., Oakland.

GENERAL housework wanted by reliable girl; wages $25 to $40. Phone Oakland 6996.

GERMAN lady, can speak English, wants position as housekeeper in small family. 1472 E. 31st st.

GIRL with some experience would like place in dress making establishment. Phone Oakland 4279.

HOUSEWORK and cooking by colored woman; small wash; go home nights. Oakland 8242 or 1165 22d st.

JAPANESE honest woman wishes housework and laundrywork by the hour or day, bet. 8 and 5. Piedmont 993.

JAPANESE, nice girl, wants position in family as cook, housework and washing. 292 10th st.

JAPANESE school girl wishes position; can embroider. Phone Oakland 5198.

JAPANESE girl wants housework and cooking. Phone Piedmont 740.

JAPANESE girl wants helping cook and housework. Oakland 6381.

JAPANESE woman wants position in family as domestic worker. Oak. 8207.

LADY would like plain sewing, mending, light housework; $1.50 per day. Oakland 3049.

LACE curtains laundered 25c a pair; called for and delivered. 1030 24th st.; phone Oakland 5787.

MARRIED woman, good French cook, wishes position; return home every night. Phone Piedmont 4627.

NEAT colored woman wants housework half day or will get dinner evenings. Phone Elmhurst 250.

OFFICE position is desired by refined young lady, experienced typist and some stenography. Berk. 5374.

PIANO player wishes position in store or theater; can sing; experience. 2512 Foothill Boulevard, E. Oakland.

POSITION, overseeing housekeeper, city or country rooming house. Call or address Mrs. E. C. B., 522 E. 10th st.

PLAIN sewing, 25c per hour; fast sewer; will sew out or take work home; reliable worker. Phone Merritt 5267.

PRACTICAL NURSE WISHES POSITION. PHONE LAKESIDE 2402.

STENOGRAPHER and bookkeeper, beginner, with some experience, desires position; can give ref. Box 5059, Trib.

WANTED—To take charge of an apartment house in exchange for one apt. Box 5006, Tribune.

WOMAN wants work in lunch or delicatessen kitchen; 5 years' experience. Box 5069, Tribune.

WANTED — Laundry work on Tuesday. Phone Oakland 5326 before 7 a. m. or after 6 p. m.; Mrs. Williams.

WOMAN wishes to take home washing, rough dry or finish. Phone Pied. 238.

SALESMEN—SOLICITORS

EDUCATED man or woman to meet enquirers and form club; good pay. Address Box 5262, Tribune, S. F.

SOLICITORS wanted; good proposition. Oakland Umbrella Factory, 1617 San Pablo ave.

SEWING MACHINES

ALL makes, new and second-hand, half price; sell, rent, repair. Davis, 525 14th st., near Jefferson; phone Oakland 1714.

BARGAINS—New and slightly used machines; sell, rent, repair; half price. 1915 San Pablo ave.; phone Oakland 7912.

NEW machines, all makes, half agents' prices; slightly used, $3 up; renting and repairing, all makes. McNally's, 529 16th, at San Pablo; phone Oakland 1774.

FURS

DULL season; expert repairing; your old fur into latest styles. S. Anderson; phone Piedmont 5269.

ORDER your furs now at summer prices; also remodeling old fur into latest styles. Geo. Foldesy, 531 16th st.

MILLINERY

HIGH-CLASS milliner from the East will call at your homes and remodel your hats; furs remodeled; fancy waists. Rose Hughes; phone Lakeside 1876.

Job Printing at THE TRIBUNE Office.

Column 6

HOUSES TO LET FURNISHED

A 7-ROOM modern house, two story; 4 rooms lower, completely furnished; 3 rooms and large sleeping porch upstairs, unfurnished; on car line, close in East Oakland; large yard; $35 per month, including water. Box 4991, Tribune.

AA—8 ROOMS and bath, 4 sunny bedrooms, completely furnished; near cars and school, E. Oakland; $40 month; will lease. For particulars, 1317 Alice st. Phone Oakland 1627.

A — SIX-ROOM cottage and basement, furn. or unfurn.; 818 16th. Apply 1814 San Pablo; phone Oakland 4540.

A FIVE-RM. sunny cottage, Upper Fruitvale; large lot, well, windmill, barn, chicken houses; rear cars. Merritt 1161.

BEAUTIFUL new modern bungalow; beamed ceilings, paneled walls; in a fine residence section in Fruitvale; completely furnished, for rent; three blocks from car line; nice large yard; rent $22.50 per month, including water; adults preferred. Box 4995, Tribune.

BEAUTIFUL colonial home, splendidly furn.; 5 rms.; lovely grounds; 1129 Bella Vista ave.; 8th ave. car; rent $37.

COTTAGE in rear, 4 rooms, separate yard, furnished, situated on car line, close to Key Route and S. P. trains to S. F., and near business district; rent $12.50 per month, inc. water; elderly couple preferred. Apply Box 5042, Tribune.

COTTAGE 4 rooms, bath, sleeping porch; large lot; near K. R. and all cars. 661 65th st.; Shattuck car to 65th st.

COTTAGE 3 rooms; bath. 1714 Webster; key 1720; yard; handy to trains; $22.

EIGHT-ROOM house, laundry, sleeping porch, garage. Phone Piedmont 5853.

FINE cement house, new and modern, overlooking Lake Merritt; in restricted district; 5 rooms on lower floor; completely furnished; hardwood floors throughout; nice yard; $50 per month. Box 4918, Tribune.

FURN. 5-room modern bungalow, with piano. 2701 13th ave., E. Oakland. $24.

FIVE-RM. house, modern; 2011 11th ave.; good loca.; $25; 2 bedrooms, gas heater.

LARGE sunny house of 10 rooms, large grounds, suitable for auto or carriage, furnished or unfurnished; will also rent as flats reasonable. 720 East 20th st., near 8th ave. car.

THREE-RM. bungalow with large porch; 75x150 ft.; pump on place; rent $10 per mo.; furnished. 3657 High st.

THREE-RM. furnished cottage; rent reasonable. 834 16th st., in rear.

5-Room well-furn. house near Bdwy. and K. R.; newly renovated; nice yard; $23 month. Gift, 1748 Bdwy. Oak. 1910.

5 ROOMS, bath; partly furnished; gas, electricity; small garage; half block to cars; rent $23.50 net. Box 19, Trib., S.F.

$15—2-RM. bath, cottage; 3-rm. sunny lower flat $18 fur. 822 48th st., nr. Shat.

HOUSES TO LET UNFURNISHED.

AA—EIGHT-ROOM modern house, convenient to cars and trains; fine location. Owner, 1319 E. 26th st.; Merritt 4684.

A FIVE room house and garage and a six rm. house, with sleeping porch. 2636 Thirteenth avenue.

A PIEDMONT home, corner; 7-room, sleeping porch; marine view; two open fireplaces. Phone Merritt 5601.

BEAUTIFUL 2-story residence; 3 bedrooms and bath upstairs; parlor, dining-room, reception hall and kitchen downstairs; cement basement, garage, etc. 543 42nd st.; $30 per month.

CLEAN cabin, some furniture, ground, $7. 2254 Hopkins st., Fruitvale cars.

FOR RENT after Oct. 1, in a recently built up high-class neighborhood, an artistic 5-room bungalow, one of the prettiest finished homes in the bay cities; living room across entire front of the house; open fireplace in dining and living rooms; splendid back yard with ideal servant's quarters, and storage space; close to Key Route, College and Telegraph cars; house now occupied but can be seen at any time. Phone Piedmont 5824 for inspection. Residence 6124 Colby st.; rent $35.

FIVE-ROOM bungalow; modern imp.; 2 blocks off E. 14th st. car line; 1277 107th ave. Information, phone Lakeside 2531.

FOUR-ROOM cottage; elec.; close to S. P. and cars; adults; $18. 773 21st st.

MODERN cottage 5 rooms and bath, in a nice neighborhood, close to school, churches, trains, cars and business district; rent $20 per month, water included. Box 5018, Tribune.

MODERN 5-room bungalow, $20, with light and water; 8-room house, $18, free light and water. 2006 25th ave.

NEW 5-room cement bungalow, garage, 5924 Whitney st., $28.50; water extra. Owner, 533 63rd st. Piedmont 7977.

NICE 6-room modern cottage, 24th, near Teleg. ave.; close in; $25. Oakland 1245.

OWNER going away, nice 5-room house to lease. Piedmont 7288.

SIX-ROOM 2-story house, close to cars, trains, school and business district; gas only; in fine condition; will rent for $13.50 per month, water extra; this is a bargain. Address Box 5045, Tribune.

$8—HOUSE of 3 rooms, water free, chickens, rabbits, yard. 3327 Wilson ave.

5427 MILES AVE.—5-room bungalow near Key Route and cars; fine yard; water paid; modern.

4-ROOM cottage with large lot and barn; low rent. Call up Lakeside 901; P. O. Box 374.

$22.50—FIVE-ROOM bungalow, close to town. Phone Oakland 3092.

$17—CLEAN modern sunny 5-room flat. 855 33d st., nr. West.

HOUSES—FLATS WANTED

FURN. cottage or flat wanted, 4 or 5 rooms. Berkeley 5715, 5 to 7 p. m.

SMALL unfurnished place with sleeping porch and yard; permanent. Mer. 3348.

FLATS TO LET FURNISHED

A COZY, furnished 5-room flat on corner with lawn; 2 bedrooms; newly papered and painted; ready for immediate occupancy; handy to S. P., Key Route, also Oakland cars and cross line; rent $27.50, with water. Phone Berkeley 2931 or call mornings, 1813 Woolsey.

AA—MODERN, sunny flat 3 rooms, bath furn

Column 8

ROOMS AND BOARD
(Continued)

ALEXANDRIA, 1911 Webster st.—Phone Oak 2911; clean rooms and board.

BOARD and room in new private home for 2 gentlemen; all home comforts; excellent meals; bath and cold running water in rooms; private garage if desired. 1901 Harrison st.

PLEASANT ROOM
Men only; in new home; board; home cooking; near Women's Exch. K. R. and K. Rt.

BEAUTIFUL room, with excellent table board; one or two gentlemen; high st.

JACKSON 1311—Lovely sunny rms.; elegant first class board; Oakland 2221.

LARGE sunny front room for 2; also smaller room for one; with board; near K. R.; 659 35th st., bet. Grove and San Pablo.

NICE room, ex. board; suit 2 men; 4917 Webster st.; 1 car 45th K. R.

NEWLY furn. sunny rms.; fine family board; breakfast if desired; 566 Webster st.

PRIVATE dwelling, with or without room; close in; near K. R.; refs. exc.; no other roomers; phone Oak. 6147.

ROOM and board; private family; home cooking; congenial at 5 Rosemont Peak 621 Moss st.

ROOM and board for 2 adults; piano, piano, convenient to all parts. 1773 Germ st., cor. 57th and Grove.

ROOM and board; near Bway.; home cooking; 1212 1st ave.; phone Merritt 4704.

SUNNY rooms, with or without board; 670 30th st.; phone Lakeside 2492.

SUNNY rooms, bath; home cooking; 1 car and Grove. 2000 Lyon.

SUNNY rms. with board; running water; 451 28th st., east of Telegraph.

SUNNY, modern rooms; home cooking; nr. 14th and Broadway. 1577 Webster.

TWO connecting rooms, with or without board, in private family; convenient to everything; references. 420 26th st. Phone Oakland 7504.

YOUNG woman will find good home with couple. 269 Santa Clara, Oakland.

$900 LUSK, near 40th and West—Sunny rooms, board; terms reasonable.

ROOMS AND BOARD
WANTED

GENTLEMAN, with a respectable private Christian family, easy distance from center of Oakland; state location, terms and references. Box 5012 Tribune.

CHILDREN BOARDED

FIRST-CLASS board and care for 1 or 2 children by widow lady. 830 E. 15th st.

HOUSEKEEPING ROOMS

AA—RIGHT in town, attractively furn.; refined neighborhood; $3 to $3.50 week; nice. VIRGINIA APTS., 1756 Franklin.

A—1414 ALICE ST., near Hotel Oakland, newly furn. rooms, $8-$20 mo.; kitchen; beautiful grounds. Phone Lakeside 2968.

A—TWO nicely furn., sunny 3-room apts.; gas, bath and phone free. 930 Filbert; phone Oakland 774.

AA—SUNNY hskpg. rms., $2 up. 329 14th st., near Webster.

A—Hskpg. and furn. single front rms; every conven; reas. 118 12th st. O. 2305.

A—TWO-rm. apts., hot water, gas, lights, $16; clean. THE APION, 2413 San Pablo.

A LARGE, sunny room for hkpg., $8 mo. 850 30th st.

BERKELEY—Single rooms, $6; hkpg., $10 mo up. 2122A Dwight way; Berk. 7184.

FINE sunny; 2 and 3 room; phone, bath; $10, $12, $15. 819 Filbert st., nr 8th.

FOUR rooms, bath; coal and cooking gas; 2 min. from trains, cars. 2124 Brush.

HKPG. rooms, sunny, well furn. 636 8th st., bet. Jefferson and Grove; central, nr. locals, cars; new management.

HOUSEKEEPING and single rooms; running water; rent reasonable. 292 11th st.

LARGE, sunny hskpg. rooms. 1026 6th ave., East Oakland.

ONE large front hkpg. room for lady; mod. Apply morn. or eve., 567 23rd.

PARTIES wishing clean clean rooms at $4 week call 1074 14th st.; adults.

ROOMS with kitchenette; terms, $10, $12 and $14. 546 18th; phone Oakland 5219.

SUNNY, furn. hskpg. rms.; kitchenette; hot water, heat, phone, yard; $2.50 up. The Elmore, cor. 10th and Oak sts.

SUNNY hkpg. apts.; gas, elec., phone; $3 up. 5632 Telegraph ave., near Idora.

SUNNY front furn. hskp. apts., all conveniences; $2.50 week. 1075 19th st.

SUNNY front room, with kitchenet, bath and laundry, $12 per month. 172 5th st.

TWO furnished housekeeping apts. with private bath, for $16 per month, and furnished room apts. for housekeeping, $14. 1897 Brush st.

TWO NICELY furnished clean connecting housekeeping rooms, reasonable. The Wernetta, 19th and San Pablo ave.

TWO large front rooms; sunny cor. pri. bath, phone; near City Hall and locals. 1227 West st., cor. 14th.

USE of 3 furn. rms. and $30 in exchg. for board. 4321 E. 14th st.

3 NICELY furnished sunny hskpg. rms.; sleeping porch; close to car line; $15. 1804 Stuart, near Grove, Berk. 1026.

THREE small, sunny rooms, $14 mo.; gas included; 3 min. walk from city hall. 1524 Grove st.

804 FILBERT—Sunny front furn. rooms; also hskpg.; $6 to $15 month; phone.

2 HSKPG. rms.; sunny; near depot. $12. 2358 Peralta ave., Fruitvale.

792 12TH ST.—2 rooms, furnished, housekeeping; $9 month upwards; modern.

3 RMS., neatly furn., sunny, modern, regular kitchen. 1239 Jackson st.

1331 BRUSH, cor. 12th—Sunny furnished hkpg. rms.; every convenience; $3.50 wk.

BERKELEY APARTMENTS

FINELY furn. 3-room apt. with large sleeping porch. Hillside Apts., 2711 Virginia st.; phone Berkeley 6825.

APARTMENTS TO LET

A—Maryland Apartments
Leading Family Apt. House.
Every comfort and conv.; steam heat, hot water, free phones, janitor, etc. The rent rates will surprise; will pay to investigate. N.W. cor. 22d and Telegraph.

A—"El Nido" Attractions
A TENNIS COURT.
Quiet leafy neighborhood, cool Lake breezes, vacation comforts, sleeping porches, fountains, verandas, free phones.
ELEVATOR.
Artistic furnishings, Hoosier cabinets.
BOILING HOT WATER.
Best Service, Steam Heat. Best Rates.
EL NIDO APTS., 2, 3 and 4 rooms. 1556 Madison st. Lakeside 709 and 197.

"Arco Apartments"
Madison st., near 14th st. 2 and 3-room apts., modern, handsomely furn.; elevator, steam heat, janitor service, free phone; near S. P. cars; reasonable.

AA—Reasonable Rates
at Oakland's refined family hotel. KEY ROUTE INN. Newly renovated, beautiful surroundings, tennis court, bathroom, excellent meals. Inspection invited. Electrains to S. F. at our door. Ph. Oak. 5924.

At Waverly Apts.
NEAR LAKE.
Beautiful 2-room furnished apt.; sun all day; modern conveniences; rate reasonable. 2206 Waverly st.

AAA Newsom Apartments
Modern furnished apartments nr. S. P. and K. R., corner 24th and Valdez sts. 2 blocks east of Broadway. Oakland 6228.

A— Gifford Apts.—New
at 5654 College ave. Sunny 2-3 rooms, sleeping porch, steam heat, hot water, $25 up; best car service. Phone Pied. 1371.

A—PANTHEON; unfurnished; 3 rms. and sleeping porch; rent reas. 202 E. 12th.

Column 9

APARTMENTS TO LET
(Continued)

A VACATION AT HOME
Simply delightful new
SUMMER HAVEN
A summer home, positively the best most up-to-date, thoroughly pleasant summer residence, especially adapted for those who want and must have a change, breathing fresh air in every room, combining rest and pleasure, close to cars. Key Route & S. P. service. Just ready for occupancy. Rent reasonable.

Ideal Apartments
[illegible] st. Phone Oakland 5727.

A—Venetia On shore Lake Merritt. 2, 3 rooms, compl. furn. Sleeping porches. New and modern. at 216 Lake st. Ph. Lakeside 9014.

A— Opened July 20th
Oakdale Apts., 547 24th st.; Oak. 4434. Sunny 3-room apts. with bath, $25 to $40.

Annabell Apts. Furn.
$26 24th st., 2 blks. K. R.—2, 3 rooms; steam heat, hot water, phone, priv. bath.

AA — Summer Rates
Ideal location, 247 Grand. "MYRTLE-VILLE."

A—"Oneida," 22d & Tel.
2 and 3-room apts.; all modern conveniences. Cor. 22d and Telegraph.

"Ardmore" —3Min. Walk
N.E. corner 14th and Grove, 2 rooms, bath, steam heat, hot water, priv. phones.

At The Lakeshore Apts.
2-3-4 rms., nr. K. R. 775 Lake Shore Blvd.

AT PALM INN, 542 25th st., only apts. in Oak. with Co-Ram fresh air beds. 2-3 rooms, $20 up, strictly high-class; large grounds; restful. Phone Oakland 217.

A— ST. NICOLAI APTS.
Close in; newly furn.; 3-rm.; sunny; mod. apts.; mod. rates. 16th at Clay.

A—TWO swell 3-room furn. or unfurn. apts.; wall beds, hardwood floors; $25. 5400 College ave.; phone Piedmont 532.

A COMFORTABLE 2-room furn. apt., close in, nice loca.; will rent very reasonable to right party. Box 12594, Trib.

A—HAVE you seen those beautiful 3-room apts. at Castro Apts.? 1411 Castro.

AA—Llewellyn Apts.—1, 2, 3 rms.; mod.; reas. Cor. 19th and Jefferson; Oak. 3854.

AT DON APTS., 32d and San Pablo, 2, 3-rm. apts., $12 up; new, mod. Pied. 6362.

BERTHA APTS., 3 rms., furn.; sep. bath, toilet, entrance; sunny, light; $15. 899 34th st., cor. Market.

Close-In — "Safety Apts"
1628 San Pablo; h. water, steam, pr. baths.

CORONADA—2 neatly furn. apts., $12, $14; elec. incl; 2557 Grove st.; K. R.

CASA DILLA APTS.—2-3 rms.; sunny; bath, phone, janitor, steam heat. 704 14th st., cor. Castro; Oakland 5824.

Casa Rosa Apartments
Beautifully furnished 2-room apts.; 40-gal. chemical fire engine installed; 4 exits. 1471 Market st., opp. 15th; phone Oak. 4164.

EL CENTRO—Every mod. conv.; 2-3-4-r. apts., 23d and San Pablo. Oakland 2619.

Dunsmuir Apartments
1515 ALICE; JUST OPENED.
First-class 2-3-4-room apartments! sleeping porches; everything the latest. Phone Lakeside 2730.

Del Earl
Handsome 3-4-room unfurnished apts.; steam heat, wall beds, private entrances; beautiful lake view. Cor. 11th and Fallon sts.; apply Del Earl.

Imperial Apartments
1484 Harrison; summer rates; 2 or 3 rms.; furn. and unf.; just opened. Oak. 8527.

EMPRESS, 2333 Bdwy.; phone Oakland 8215—2 and 3-room sunny apts., strictly up-to-date; private phone and bath; block to Key Route Inn; $22 up; home comforts.

Encinal Apts—Brand New
Cor. 10th and Madison; phone Mer. 8952.

FAIRMONT, 201 Orange st.—Elegantly furnished apts.; mod., 5 min. walk to 22d st. K. R. and S. P.; summer rates.

Fredrick Apts. None to compare for price, comforts and elegance; to your interest to inspect. $25 up; 2, 3 and 4 rooms. 41st st., nr. Teleg. ave. K. R. sta.; Pied. 3507.

Faces Lakeside Park
PRINCETON APTS., 353 Grand ave. Unf. 2-4 r.; pri. porch; heat; new, exclusive dist.; no vacancies. Lakeside 86.

FOR RENT—5-room cottage with all modern conveniences and sleeping porch; large yard; $15. 2369 Persimmons, off Davis; take Fruitvale car.

FINE 3-room apt., $11 mo., nr. 7th and Oak. Phone Oakland 7172.

Granada Apartments
1811 Alice st.; 2-3-4 rooms, comp. furn.; sleep. porches, elevator; every convenience.

HOBART apts.—Sunny, desirable 2-room fur. apts.; near 22d K. R. 454 Hobart.

LENOX, - 380 Grand
ADAMS POINT. Brand new 3 and 4-room unfurnished apts. with sleeping porches. COFT, 1542 Broadway.

LAKE MERRITT APTS.—3 rms., $20; gas, elec., hot water. 1st ave. and E. 12th st.

MYRTLE APTS., 927 Myrtle; O. 1484—All outside, mod., sunny 2, 3 rm. apts., bath.

Madison Park 7th and Oak sts.; phone Oak. 5160. Oakland's established home of comfort. Hotel service; close to S. P. and Key Route; walking distance business center.

Merlin Apts. 1-2-3 rs.; newly fur. 2351 San Pablo ave.

Nottingham Apartments
466 41st st.—Furn. and unfurn.; near K. R.

Oakland Apartments
Look! Summer rates; hot water; Key Route. 2557 San Pablo; Oakland 1148.

Park View 9TH AND MADISON. PHONE OAK. 5028. Modern 2-room furn. apts. $25 and up.

Ronada Court
In exclusive Piedmont. Something new in cottage-apts. 201 Ramona av.; Pied. 639.

RESPECTABLE young lady to share an apt. with young dressmaker; rent very reasonable; must be seen to be appreciated. Rockridge Apts., Apt. 1, 5500 College ave.

Stratford New 2 and 3-rms., furn. or unfurn.; hdwd. floors; all conven.; S.W. cor. 25th-Telegr.; near K. R. and S. P. trains. Lakeside 1877.

THE WALDO—4-room apt., furn. or unfurn.; heat; phone. 600 14th st.

TWO and 3-room apts. private bath, also single rooms. 2434 Grove st.

TWO-RM. newly furn. apt.; wall bed, bath; $21 336. Apply in rear, 559 32d st.

UNFURNISHED, new 2-3-4-r. apts.; hot water; heat; in town. 807 Jackson st.

HOTELS

A— Metropole Hotel
Central; continuous com. water; every modern conv.; absolute fireproof protection. Am. plan $35 up; Eu. plan, $15 up.

AA—HOTEL ST. GEORGE, 271 13th st. Hot water all rms.; 35c-$1; $1.50 up wk.

A—HOTEL ST. JULIEN, rms. 50c, 75c, $1 day; $2 week up. 589 12th st. on K. R.

HALLS FOR RENT

LODGES, dances, clubs, lectures by night or mo.; near cars. Owner, 1550 13th ave.

STORES AND OFFICES
TO LET

A—OFFICES at 12th and Broadway; best location in city; $10 month and up, including all conveniences. Apply B. Bercovich, 460 Twelfth street.

GROCERS, attention! Est. store next to "movie" theater; $20. Call 848 54th st.

Column 10

BUSINESS CHANCES

CHEAP, small candy, notion store; rent $12; 3 living rooms; or will sell at invoice. 1827 Telegraph ave.

CASH grocery, new stock and fixtures; center Oakland; $375. Box 5002, Trib.

CLEANING dyeing business; small town; best trade; $800. Box 1484, Tribune.

CANDY and cigar store; good for one or two of a family; 12th and Fallon sts.

FOR SALE—Long lease on dairy fully equipped for business; close in; cheap if sold at once. Box 4997, Tribune.

FOR SALE—Grocery and delicatessen; with living rooms. 1444 23d ave.

FURN. and lease or to 3-room apts. for sale; trade 4-passenger auto or lots; mod. conv. Box 5000, Tribune.

GROCERY, with lease; no delivery; established 9 years; living rooms; good location; about $750. Box 4963, Tribune.

MEAT market with modern butcher fixtures and 4 living rooms for rent; table in rear. 4149 Broadway.

Notice to Buyers
When buying a business protect yourself by placing a notice of non-responsibility in THE TRIBUNE at a small cost.

OLD estab. corner grocery doing cash business; good apt. house district; central; fine stock and fixtures; quick sale desired. Apply 1321 Jefferson st.

SEE our list before you buy. Keystone Commercial Brokers, 1752 Broadway.

WANTED—An idea! Who can think of some simple thing to patent? Perfect your ideas; they may bring you wealth; write for "Needed Inventions" and "How to Get Your Patent and Your Money." Randolph & Co., patent attorneys, Washington, D. C.

BUSINESS WANTED

WANTED—A good apartment house business; must be large and in a good location; will pay $4000 for right one. Address Box 5019, Tribune.

TO LEASE

SPLENDID location for delicatessen and grocery combined; long lease. Box 12591, Tribune.

HORSES AND VEHICLES

Auction Next Tuesday
SEPTEMBER 22, AT 1 P. M.,
At Western Horse Market
14TH AND VALENCIA STS., S. F.
Three carloads of mares and geldings weighing 1100 to 1400 lbs. from the MATTES RANCH, MODOC CO., Cal., consigned by Nobert Mattes of Alturas. All stock guaranteed as represented.

E. Stewart & Co.
297 Valencia St., S. F.
WM. HIGGINBOTHOM, Auctioneer.

A NEW rubber tired business buggy and harness cheap. 2324 Telegraph ave.

COUPLE good mares, about 1200, cheap. 1512 Park ave., Emeryville.

BARGAIN SELDOM OFFERED.
2 span large mares, 3 span horses, 1 span mules, bet. the ages of 5 and 10 yrs., weight bet. 1150 and 1400 lbs. each. Any reasonable offer accepted. 220 Broadway; phone Oakland 3702.

FOR SALE—Fine driv. horse, 5 yrs., 15.2 h., sound, broken to saddle. 621 Hobart.

WANTED—A young 1150 lb. horse for delivery; must be sound, gentle and not over 7 years old. Piedmont Grocery Co., 4038 Piedmont ave.

3 GOOD horses, 1100 to 1200, for sale, cheap. 1153 Park ave., Emeryville.

POULTRY AND SUPPLIES

FOR SALE—A few dozen chickens cheap. 1703 27th ave.

FOR SALE—Cheap, 1 rubber tire buggy, 1 surrey, 1 piaueton, 1 double harness, 1 single harness at 235 Castro st., Hayward, Cal.

DANDY Wh. Rock cockerels from prize stock, $5 to $20 each. O. B. Hunt, 1244 Burnett, Berkeley.

FOR SALE, cheap, Philo chicken houses and coops. Call Piedmont 1246.

FOR SALE—Chicken and rabbit ranch; 2-year lease. 3558 Laurel ave., Oakland.

INDIAN runner ducks for sale; prize stock; ready to lay. Merritt 5558.

R. I. RED eggs for hatching; fertility guaranteed; select, early laying strain. Geo. D. Abbott, 405 N. 12th, San Jose.

WHITE ORPINGTON, White Cornish laying pullets for sale. 4326 Commerce st.; phone Merritt 3504.

PETS

PET animals, puppies bought and sold. House of Doggies, 537 16th st., Oakland.

MASSAGE

AA—Miss Bernard
Bath, mass., elec. treatments; select patronage only. 215 O'Farrell, Apt. 5, S. F.

AAA—TRY the famous steam Russian and salt baths; oil rubs; one call means another. 1611 Telegraph ave., Oakland.

AAA—SALT water baths, massage. 611 Williams st., cor. San Pablo, near 19th.

A—Manicuring, electro-magnetic mass. Miss De Bar, 1543 San Pablo, rm. 38.

A—MAY SWAN, massage. 1481 Eddy st., near Fillmore. Apt. 316, 3rd floor, S. F.

BATH with vibratory massage. 530 13th st., Apt. 23, upper floor.

HOT salt water baths and alcohol massage, $1. 257 Leavenworth, S. F., Apt 2.

MISS HOLLIDAY, massage, electrical treatments. 34 Ellis st., rm. 211, S. F.

MISS ABBOT—Massage. 212 Leavenworth, Apt. 55, fifth floor, S. F.

MASSAGE—New management; private flat. 484 Eddy st., S. F.

Mrs. Potter—Scientific mass., magnetic treats. 34 Ellis, r. 301, S. F.; open Sun.

MLLE DE LORNE—Bath with vibratory mass. 245 Leavenworth, Apt. 47, S. F.

MISS DAVIS—Baths, alcohol rubs. 83 Eddy st., S. F.; office 202 1st floor.

MISS FRANCISCA MONTANA, massage, tub baths. 162 Taylor st., r. 20-21, S. F.

MRS. Du CHENE, masseuse, room 415, 830 Market st., Westbark bldg., S. F.

MME. N. DUMONT, masseuse. 315 Kearny st., suite 2, San Francisco.

MISS BURKE, mass. and scalp treat. 1130 Mkt. st., S. F., 4th fl., apts. 41-42.

MRS. JAKHELLN—Swedish mass.; bath; priv. entr. 727 Geary, S. F.; open Sun.

MISS LA RUE, baths, massage and manicuring. 212 Leavenworth, Apt. 42, S. F.

MISS E. CLARK—Baths, massage. 351 Jones st., S. F.; Apt. 303.

MISS DAVEY, young, experienced masseuse. Room 5, 1122 Market st., S. F.

NEW office for hydrotherapy and scientific massage treatments. 995 Market st., rooms 915-17; open evenings.

YOUNG lady manicurist, scientific massage. 1122 Market st., room 7, S. F.

VACUUM CLEANERS

AA—ELEC. vacuum cleaners rented; $1 day, delivered and called for; sold on terms. Piedmont Elec. Co.; Pied. 3953.

FRANTZ PREMIER CLEANERS, $27.50; machines rented. Oak. 6182. Electric appliances. Pacific Coast Specialties Co., 1708 Broadway.

FRANTZ Premier Cleaners, including extra tools, $27.50. Machines rented. C. Edwards, Oak. 6505.

TYPEWRITERS

TYPEWRITERS RENTED 4 mos. for $5; initial payment applies if purchased; free delivery Oakland, Berkeley, Alameda. American Writing Machine Co., 527 Market st., S. F.; Douglas 649; Oakland phone, Piedmont 5986.

Column 11

REAL ESTATE

A $15,000 Home for $5000
One of the finest homes in Oakland, beautifully finished, tiled and cut and built like a fort. Float $12,000; 5 more, finished, gas and electric, basement, water system, lot 50x150, over 3 feet above grade with concrete walks and driveway; 1st mortgage $5000; short walk to business center and car lines; on high sunny Fruitvale ave.; $1,000 will handle it. Can be converted into flats and lot is suitable for apartment site. Which is no longer value for a home you can easily convert it into an income property.

I make loans on real estate. Money on hand at all times for any-sized loan.

George W. Austin
1424 BROADWAY, OAKLAND

Big Bargain in Claremont
$750 Below Actual Value
Four-room modern, rustic cottage with screened porch; lot 45x107, on Bway. ave., near Hudson; $950 cash, balance $19.00 flat mortgage or total, Price $1850. See this TODAY. Box 12589, Tribune.

SACRIFICE 50 feet on Foothill Blvd. near 23th ave.; rented at $120 per year; $1000 cash buys it; 2002 47th ave.

DANWARD REAL ESTATE

For acreage in CASTRO VALLEY GARDENS and CHERRY LAND, see

Wilbert & Beam
583 Castro st., Hayward, Cal.

SMALL tracts of best fruit and vegetable lands; on easy terms; write for free maps and prices.
H. R. ROBINSON,
General Agent for lands of Meek Estate, Hayward, Cal.

EAST OAKLAND R. E.

A SNAP for somebody; 6-room cottage situated on a lot 30x100; 2 min. from S. P. station and K. R.; it is now vacant and can be seen at any time; price $2250, terms. Apply for further information at Wesley Dixon, 1222 E. 12th, E. Oakland.

FRUITVALE REAL ESTATE

AA—

$1500.00
5-room cottage; modern improvements; lot 30x90; close to cars and locals; $50 cash, $20 per month.

S. A. Pleasants
[illegible] 14th st. Open 2-4 Sundays.

Location Is Vital
to a homesite; your lot must grow in value to offset the depreciation of the house. I give you, with my 5-room bungalow home, most desirable neighbors, charming house and garden, quiet, parked streets, quick transportation, climate, elevation, no steep grades. Werum, owner, 35th ave. at Boulevard.

BERKELEY REAL ESTATE

ATTRACTIVE, sunny, large, modern house 9 rooms, 3 baths; hardwood floors, large sleeping porch, attic, cement basement, garage. 2901 Piedmont.

Building and Repairs

LUMBER FOR SALE

NEW LUMBER—BOARDS, STUDDING, planking, $11 1000; O. P. flooring, ceiling or redwood rustic, $19 1000; redwood siding $16; shingles, $1.35; fancy pickets $18 1000. E. L. Blackman Lumber Co., 4159 E. 14th; Mer. 563; Elm. 263.

COUNTRY REAL ESTATE

ARE YOU CONTEMPLATING buying a home, a small holding or a farm of any description, now or at any time?
The Modern Homestead Association will show you how. Every prudent man wishes to invest in land, provided he can buy right: the best land, ample water supply, best location, social and educational advantages, assured increase in value, good transportation, etc.
The Modern Homestead Association can show you how to obtain all those advantages and more, at prices that will astonish you.
The Modern Homestead Association cordially invites every man and woman interested in land to investigate its plans and methods.
For further particulars and free literature call, write or phone.
H. B. SHEPHARD,
Hotel St. Mark, Oakland.
Phone Oakland 6090; or,
MODERN HOMESTEAD ASSOCIATION,
Head Office 303 Phelan Bldg., S. F.
Kearny 5808.

FOR SALE—4-acre tract on Meeks Bay, Lake Tahoe, having 800 feet of lake front; will subdivide into 89 lots; has 75 feet front on State highway; for $8000 cash; or will exchange in whole or part for Oakland residence of 6, 7 or 8 rooms, in high-class district. Address or apply to 619 57th st., Oakland.

WE ARE selling the nearest to the city farms and acreage, terms and payments, located on and near the O. A. & E. electric Ry. J. F. Roaf, Walnut Creek, California.

FARMS WANTED

WANT to hear from owner of good farm for sale; send description and cash price. D. F. Bush, Minneapolis, Minn.

PROPERTY TO EXCHANGE

AA—CLEAR home for lots, Oakland; $7000 val. H. Barkmeyer, 1315 Frtvl. av.

BEAUTIFUL Los Angeles home to trade for San Francisco or Oakland property. Box 12445, Tribune.

ELEGANT home of 8 rooms in best part of E. Oakland; cost $8500; is in fine condition; has fine view; driveway; want small place worth $3000 and take mortgage for same amount for balance; evenings. Merritt 4575.

EXCHANGE—14-acre ranch 7 miles from Santa Rosa; 5-room cottage, furnished; 1-acre family orchard; chicken houses; 2 buggies; $4800, clear; will trade for Oakland bungalow or cottage up to $3500. Box 12449, Tribune.

FIVE room house, clear, for Oakland lot; or house or lots; Los Angeles. Owner, 966 55th st., Oakland.

HAVE $1600 equity in two beautiful lots in Berkeley; will trade for late model automobile, player-piano or high-class Victor talking machine. Box 12446, Tribune.

I WILL trade my equity of $2600 in my 2 cottages and lot off 28th ave., Oakland, for part cash, balance in cows, horse or auto, late model; one or all; what have you? Inquire Edward Chartere, Turlock, Cal.

FOR bay property—Well improved country home of 20 acres in the town of St. Helena, Napa co., 3 blocks from high school; good income. Owner, C. G. Graham, 224 Lewis st., Oakland.

NEW 8-room house for sale, cheap; will exchange for something smaller. Berkeley hills, near John Soring's residence. Owner, 1629 Hopkins st.; phone Berkeley 6755.

Sonoma Co.
20 acres; vineyard, orchard, berries, etc.; 4-room and bath house; electricity, R. F. D., barn, chicken houses, horse, cow, chickens, etc. Price $8000. Want home here up to $5000; balance can remain.
Seulberger & Dunham
1613 TELEGRAPH AVE.

SMALL home at Fairfax, Marin Co., $1100, clear, exchange for equity in bay home. Baker, 357 22th st.

WILL exchange 40x120 lot on Haddon road, nr. Lake Merrit, with $200 to $500 cash, for property; old improvements; west of 16th ave., E. Oakland; will consider barnatos in other locations. Box 12285, Tribune.

Column 12

PROPERTY TO EXCHANGE
(Continued)

WANTED—Late model touring car or roadster in exchange for lot.—Berkeley, near Sacramento ave.; 41x122, value $1400. 1[illegible] Oakland 4235.

$1[illegible] WILL BUY cottage 4 rooms, Monroe ward, Oakland or Alameda c. [illegible] tage actual value. E. P. Canney, 2577 Mission st., San Francisco.

[illegible] ACRES alfalfa near Modesto, can trade good lodge for Oakland apt. house; no agents. 811 Duboce ave., San Francisco.

FOR SALE—Flat in Melrose for lot in San Pablo or ex. oil works clear or Alameda co.; no agents. Box 5071, Trib.

PROPERTY WANTED

AA—LOTS wanted in Oakland for clear home value $7000. H. Barkmeyer, 1315 Fruitvale ave.

AA—ALWAYS have cash for real estate bargains. John F. Whalen, 1746 Bdwy.

BANK cash for good 5-rm. mortgages; also 2d mortgages. 414 14th st.

MOUNT HERMON—Wanted, a cottage of 4 or 5 rooms, with porch, unfurnished with good sized lot, no fancy price. Address, with particulars and location, D. D., Box 4654, Tribune.

WANTED—An 8-room cottage, up to date, large living room, sleeping porch, plenty sun; Lake, Linda Vista or 4th ave. district preferred; $500 cash; full particulars. Box 12195, Tribune.

WANTED—To buy a new bungalow of house 6 rooms; nothing down, $35 a month. Box 12530, Tribune.

WILL BUY or rent 5-rm. bungalow; reas., close in. Box 5044 Tribune.

WANTED—Lot for $800 cash; must be a bargain. Box 12589, Tribune.

WANTED—About 2 acres improved, bet. San Leandro-Hayward. Box 12545, Trib.

5-ROOM house wanted; must be bargain. From owner only. Box 5020, Tribune.

HOUSES FOR SALE

AA—MUST SELL THIS WEEK! Any one wanting a fine, modern little bungalow for $1000 less than cost, look this up immediately; 5 rooms and bath; about 3 years old; the house cost $1750 to build; the lot 5 years ago cost $850; it is a fine large corner lot, 42x110 feet; the house is in good condition and ready to move into; located on 88th ave., above E. 14th st.; close to cars; will take $1600 for quick sale this week; property is clear. Box 5014, Tribune.

ARE you figuring on buying or building a home? Do not do so until you have had a talk with our building department, and look over the plans of some of our bungalows now under construction. We will design, build and finance homes. Does this interest you? If so see our Mr. Graff for further information. Phone Oak. 2061, Alameda County Realty Co., Inc., 1440 Broadway, 519 Syndicate Bldg.

A GREAT BARGAIN.
$2750—$100 down and $20 month; high class 5-room bungalow; white enamel bedrooms; fine bathroom; kitchen with separate pantry; laundry; beautifully decorated throughout; lawns and flowers; 2 blocks to cars and S. P. trains; can be seen anytime. Call on owner at 5615 E. 16th st., near 56th ave. Phone Elmhurst 857. Several others up to $4250.

A SNAP—A beautiful new 6-room house; sleeping porch and every convenience; dining room with elm panel, 7-foot buffet with mirrors, cabinet kitchen with combination drain boards, store room, laundry, etc.; lot 40x157; street work done; location, Boulevard Terrace; price $2500; small amount down. Address 2220 92d ave., Oakland.

AA—FOUR-ROOM cottage, modern; large lot; near school and car line; easy terms. Phone Merritt 3579, evenings.

BEAUTIFUL new modern home, 8 rooms, 2-story and shingled; lot 32x97, located in Linda Vista district just off of Piedmont ave; hardwood floors, beamed ceilings, paneled walls and built-in conveniences; near business district, Key Route and cars; must sell at sacrifice, $5000, terms. Apply Box 5051, Tribune.

BARGAIN for quick sale—House of 7 rms. and bath, lot 30x133; fruit, flowers, shrubbery, nr. local cars, business center. 1942 Pearl st., Alameda.

EIGHT-ROOM house; sleeping porch, garage, laundry; fruit trees; magnificent view; would rent furnished. Pied. 5853.

FIVE-RM. bungalow by owner; E. Oak.; cars and S. P.; $2900. Box 12563, Trib.

House Free
$2150—6-room 2-story house, close in; save car fare; $400 cash, balance $15 per month, including interest at 6%. Lot alone worth the money. House in fair condition. Imperative sale. Worth $2800; quick action. Make offer.
Colbert & Co.
3609 SAN PABLO AVE.

HOUSE OF 11 ROOMS in best of location on car line; will sell on easy terms at $1000 less than cost of building; lot 50x150; street improved. Address Box 183, Palo Alto, Cal.

If You Have $1000 Cash
you may have my 5-room home, on lot 41x213 (note size of lot); 2 toilets and bath, gas and electricity, windmill and tank (no water bills), berries, fruit trees, vegetable garden, chicken houses and chickens, lawn and flowers, everything in first-class condition; house modern; 2 min. to Key Route and S. P. locals. Price $4100, easy terms; interest 6%. 5838 Occidental st., near 59th st.; take Grove st. car.

IF you are able to pay $35 a month rent and are responsible, I can sell you a new 6-room house for practically nothing down; San Francisco transportation. R. W. McGARVIE; phone Oakland 1750 between 10 a. m. and 4 p. m.

My Home For
Sale At $5500
It means a $2000 loss to me, but that's not so important as the fact that I positively MUST GET $1000 CASH RIGHT NOW.
I never thought I'd ever sell my home adjoining Claremont Manor. It's a beautiful 7-room house on a fine wide lot in a wonderful setting, right on the car line.
It was built only a year ago and is beautifully finished and well arranged; has two fine large open sleeping decks.
Ask any real estate man and you'll find the value is $7000 to $7500.
I'm forced to make this sacrifice to get the money QUICKLY.
W. Casad, Box 12557, Tribune.

MUST sacrifice at once my modern 5-r. house in (Elmhurst) Oakland; cost $1750 3 years ago; lot 42x120, $800; total, $2550; 1 blk. from S. P. electric loop station and street car; in ideal home district; am through with real estate sharks adding hundreds of dollars to net price; $1400 takes it. Call at 5720 Dowling st., or Box 5058, Tribune.

MODERN 5-rm. house; well located; price low; close in; near cars, locals, schools; furn. or unfurn.; better hurry; cash or terms. Owner, 4804 Webster st., Oak.

MUST be sold within 3 days; 5-room corner bungalow, near 28th and Bdwy.; hardwood floors, etc.; sacrifice price, $3400. W. Hufschmidt, 1748 Broadway, Oakland 2300.

NEW, modern cement bungalow in restricted district, the Fourth Ave. Terrace; one block off the car line, close to grammar school and stores; hardwood floors, beamed ceilings, paneled walls, built-in conveniences; large lot, 40x110, with room for a driveway; house 1-year-old; $4000, easy terms. Box 5025, Tribune.

OAKLAND BUILDING COMPANY
DESIGNING, BUILDING, FINANCING.
L. F. CHAPIN, Managing Director.
211-212-213 Security Bank Bldg., Broadway, at 11th st.

Column 13

HOUSES FOR SALE
(Continued)

See the Bungalow Man
He will sell you a home like rent or build on your own lot on easy payments. 1204 PROADWAY, ROOM 208.

TWO new 5-room bungalows, hardwood floors, nearest district, $2,000 cash, 42% Walnut ave., Brookdale Terrace, near High st.

THREE-RM. cottage, 2 lots, all impr.; fine location, 12 min. to Bdwy.; sell or exchange. Owner, 1747 [illegible] st.

TO COLORED PEOPLE—New 5-room bungalow, well located, near cars; easy terms. Box [illegible] Tribune.

We are building to order on 5 choice Central Oakland lots, close to schools, car lines and S. P. transportation, up-to-date bungalows. We can save you from $200 to $500 on these homes with small payment down, balance like rent. For plans and specifications regarding these and others now under construction apply Mr. E. C. Graff, building department.
ALAMEDA COUNTY REALTY CO., Inc.,
519 Syndicate Bldg., 1440 Broadway.
Phone Oakland 2061.

WILL take clear lot as first payment on 4-room $2250 board run Berkeley cottage. Owner, Box 4960, Tribune.

$2750
Cash
Two Houses
Piedmont
This is the best buy today in Oakland. Corner 60x100; one new cement bungalow rented for $25 month. Corner is a 2-story good house 6 rooms, now vacant, worth today $4000. The bungalow is worth $3000; total value $7000. Will sell as a whole for $5750, subject to mortgage of $3000. One block from Piedmont ave. Owner in the country and must sell.
JAS. S. NAISMITH,
19 Bacon Block, 12th and Washington.

$4500.
9-room residence; lot 50x120; on 32d st., near Telegraph avenue; a comfortable home; restricted neighborhood; lot alone worth the money; terms.
A. K. PERCIVAL,
316 First National Bank Bldg.,
Oakland, Cal.

5-ROOM modern cottage; basement, lawn, flowers, berries, fruit trees; near cars, 2816 19th ave.; $2500; terms. Call 1233 E. 29th st. Merritt 3215.

$15 A MONTH buys cottage. Owner, Rm. 10, 357 12th st., Oakland.

5-ROOM bungalow in Santa Fe Tract; close to K. R.; must be sold; $3000. Call owner, Merritt 5760.

ROOMING HOUSES
FOR SALE

CONTENTS of 9-room house; lease for 2 years; 5 min. walk Broadway; 7 boarders; no reas. offer refused. 233 9th st.; phone Oakland 9397; no agents.

LOTS FOR SALE

A LOT on Liberty ave., Stege Junc.; $300. Owner, 1427 Dolores st., S. F.; Miss. 1511.

BARGAIN—Central Oak., best transp., good neighborhood; $700, terms; sacrifice; owner leav. town. Box 12598, Trib.

CHOICE lot for sale, terms; 50x123; fruit trees. 1555 52d ave., Fruitvale.

AUTOMOBILES

A STUDEBAKER 30 fore-door. See owner, 615 Hobart st., nr

Column 15

MONEY TO LOAN

A—

Reliable Loan Co.

If you want a RELIABLE place to borrow money in small amounts, from $5 to $100, you will make no mistake by coming to us.

Loans on Notes

Ladies may borrow on their own signatures. All transactions strictly confidential. Let us tell you more about it at our office. Our method is easy to understand.

Reliable Loan Co.

532 FIFTEENTH STREET.
Suite 402-3-4 Dalziel Bldg.,
Between Clay and Washington sts.
Phone Oakland 5123.

"OUR MESSAGE TO HOUSEKEEPERS"

Can you afford to worry over the lack of money when you can get it from us quickly, privately and at a cost you can afford to pay?

NINE WEEKS is the time we will allow you in which to make the first installment, thereafter weekly or monthly as preferred.

With the average family the business of securing loans has become an established necessity.

A reputable place with reasonable rates is the purpose of this company. We will loan you from $10 to $100 on your plain note.

"STRICTLY PRIVATE LOANS."
Call, write or phone Oakland 2910.

INDEPENDENT LOAN COMPANY

Suite 201-202 Pantages Theater Bldg., 408 12th st.

HOUSEHOLD LOAN CO.

has helped many people who were in trouble and needed money.

DO YOU NEED HELP? IF SO, call on us. We will loan you any amount from $10 to $100 and give you a SQUARE DEAL.

WE TELL YOU what a loan will cost in dollars and cents, also how much you will save if loan is paid up in advance.

FURTHERMORE, we will give you a written statement showing to a cent the exact cost of a loan.

IF YOU NEED any money, come to us and get it.

IF YOU OWE some other company, tell us and we will help you.

HAVE YOU EVER heard of a better proposition?

COME AND GET acquainted with us.

HOUSEHOLD LOAN CO.

The Company you will eventually do Business With.
ROOM 519, FIRST NAT. BANK BLDG., FOURTEENTH AND BROADWAY.
PHONE OAKLAND 6950.

PROTECT YOUR CREDIT

To owners of household furniture, pianos, etc., we wish to say that credit once established with us is as good as a bank account in time of need. Our rates are best in city, consistent with sound business policies which protect your interests and saves you money. See us today or ring up and our representative will call upon you.

CENTRAL LOAN CO.

Room 217 First Savings Bank Bldg., 1540 San Pablo ave., cor. 16th.
Phone Oakland 3518.

A— 2% Per Month

Loans on diamonds, jewelry or anything of value at 2 per cent per mo.; no other charges; confidential; no furniture loans. FIDELITY LOAN & MORTGAGE CO. 801-205 Plaza Bldg., 15th and Wash'ton. Oakland's new remedial institution.

$5 to $50

Salaried People

Get cheapest rates, best and most private terms without security, today, of

MR. DRAKE

Room 203 Com'l. Bldg., 460 12th st., Oak. Room 201, 948 Market st., S. F.

$$$$ Street car, railroad $$$$
$$$ and all salaried people $$$
$$ can obtain money without $$
$$ security; quick, confidential. $$
$$$ OAKLAND DISCOUNT CO. $$$
$$$$ 1128 Broadway, room 24. $$$$

AT California's largest pawnbrokers, liberal loans on diamonds, jewelry, sealskins, furs, etc.; bank rates; ladies' private office; fire and burglar proof vaults on the premises. Phone Oakland 2621. CALIFORNIA LOAN OFFICE, 835 Broadway, corner 8th, Oakland.

Loans on Furniture PIANOS ETC.

MADE SAME DAY AS APPLIED FOR and of very little cost to you as our interest is the very lowest to be had. All business strictly confidential. If you wish, we will be glad to call upon you to explain our easy method in obtaining a loan and paying same. In doing business with us you save money. Call, write or phone.

Keystone Brokerage Co.

470 13th st., room 12, bet. Broadway and Washington; phone Oakland 6198.

2% Money

If you want to borrow $10 to $100 on your household furniture or other personal property WITHOUT removal or publicity, investigate our new savings and loan plan. SECURITY FINANCE CO., 502 Plaza Bldg., 15th and Washington sts.

LEGAL interest on furniture loans, 15 yrs at room 25, 1007 Bdwy. Oakland 3418.

MONEY loaned salaried people and others upon their own name; cheap rates; easy payments; confidential. Powers & Co., room 9, 470 13th st., Oakland.

MONEY TO LOAN REAL ESTATE

Any amount from $100 to $50,000 on real estate; no delay; rates 6% and 7%. Have money on hand at all times.

George W. Austin

1424 BROADWAY, AT 14TH ST. PHONE OAKLAND 995.

I HAVE READY MONEY ALWAYS To Loan—On Real Estate.

E. H. LOHMANN

213 Union Savings Bank Building. 13th and Broadway; phone Oakland 1242.

Quick Loans

from $250 to $10,000.
ITALIAN-AMERICAN REALTY CO., 720 Broadway; phone Oakland 4455.

LOANS—Real estate, diamonds. 613 45th st., near Grove; phone Piedmont 3951.

LOANS on real estate any amount. A. N. Macdonald, 217 Bacon bldg., Oak. 5242.

LOAN contract about ready for loan $1000 at 5%; easy monthly return payments. Pacific Securities Exchange, 812 Mills bldg, S. F.; evenings 7:30 to 9.

Quick Real Estate Loans

See A. H. Dale 404 14th st.

Realty Bonds & Finance Co

Real Estate Loans

Any amount, ready at 6% and 7%.

Koenig & Kroll 444 11th st. ph Oak 258.

Job Printing at THE TRIBUNE Office.

Column 16

MONEY TO LOAN REAL ESTATE—(Continued)

If you want to borrow or loan money on improved real estate consult me first.

H. J. Brands

601 THOMSON BLDG., BROADWAY, AT 13TH ST.
Oakland 1551

Plenty of money—quick action

Ensign & Mitchell

[illegible] Bank Bldg. Oak. [illegible]

HAVE $[illegible] to loan on first mortgages at [illegible], no agents. Box 4[illegible]5, Tribune.

MONEY ON REAL ESTATE at [illegible] and [illegible]. F. F. PORTER, [illegible] Broadway.

MTGS and contracts bought, loans. Johnson, 207 Bacon Bldg. Oakland 893.

REAL ESTATE loans, charges low. J. S. [illegible], 15 Bacon Block. Oakland [illegible].

MONEY WANTED

AA—WANTED—$[illegible] at [illegible]% on Piedmont property; good security; will deal with lender only. Box [illegible], Tribune.

[illegible] with [illegible] Owner, 718 [illegible] Oak [illegible] evenings.

W[illegible] security first mortgage. Box [illegible] Tribune.

WANTED—[illegible] to be invested in a high-class subdivision in Sacramento valley; this is a first-class investment and very particular; a chance to triple your investment in less than 2 years' time; do not answer unless you have the cash. Box 12447, Tribune.

WANTED—$1500 on 6-room cottage, 40-foot lot, property, 436 50th st., bet. Clark and Webster; principals only.

WANTED—By private party, loan of $4250 first mortgage on good city or country prpty. Box 114, Redwood City.

WANTED—$[illegible] at [illegible]% on local business property for 2 years. Box 5010, Tribune.

WILL pay [illegible]% for your money; good security; R. E.; no agents. Box [illegible], Trib.

$1000 AT 7% on income property contiguous to business district; security 3 to 1; lenders only. Oak 1901.

EDUCATIONAL

A—SHORTHAND AND TYPING; legal commercial civil service, individual training. 1351 Fruitvale ave., cor. E. 14th.

LESSONS in Latin, Spanish and French, 75c and $1 an hour. Box 12595, Trib.

POLYTECHNIC BUSINESS COLLEGE 305 12th st., Oakland.
Highest standards in business, shorthand and typewriting subjects; Morse and wireless telegraphy, English branches, etc. Every graduate of full course employed. Day and night session. Catalogue free. THE ETHEL COTTON STUDIO of expression now affiliated with college.

PARSON'S PRIVATE SCHOOL—Primary, grammar, preparatory; boys and girls; special attention. 886 34th st.

SHORTHAND, typing; private classes. Bean Shorthand Inst., 529 12th st.

WATCHMAKERS, JEWELERS and ENGRAVERS always in demand at good pay; day and night classes. Oak. School of Engraving and Watchmaking, rooms. 200-2 Havens Bldg., 529 12th st.

MUSICAL

BANJO, mandolin, guitar; genuine teacher. Jos Wright. 2876 Telegraph; O. 3735.

Eulalia Pickett, grad. teacher piano, guitar, mandolin, ukelele. 2005 Webster.

GERARD TAILLANDIER, teacher of piano and modern languages; studied in Hamburg, Weimar, Leipzig and Boston; 1884-1901, teacher in Boston, Mass.; 1901-1904, director of music at Huron College, So. Dakota; 1904-1910, director of music at the State Agric. Col. of Oregon (O. A. C.); 1910-1914, director of Medford Conservatory, Oregon. Now at 547 24th st., Oakland.

Miss M. Lowell, grad. teacher pianoforte harmony. 5740 Teleg. ave.; Pied. 7184.

PIANO, mandolin, guitar; spec. beginners. Mon., 9-7; Fri., Sat., 2-7. 588 25th st.

VIOLIN STUDIO; Max Lercher, instructor; voice culture and piano, Mrs. F. O. Lercher, 518 44th st. Piedmont 143.

ZITHER studio. Max Maier, 904 E. 11th st., cor. 9th ave., Oakland; Merritt 2705.

DANCING

AA—TANGO, gavotte waltz, illus Friday; hesitation, 1-step, Tues. eve. Shattuck's Academy of Dancing, Forester's Hall, 13th and Clay; phone Lakeside 1719.

AA—MISSES HILMA & BELLE BUTTLAR have resumed teaching; studio, 2321 Telegraph ave.; ph. Oak. 3475—Modern dances, Half-and-Half, Lulu Fado, etc.; priv. lessons by appoint'nt.

AAA—Stella MacDonald dancing class, Starr King hall, Sats 2:30. Mer. 4767.

WALSH'S School of Dancing, Wigwam hall, Pacific bldg., 16th and Jefferson sts.; Wed. evenings. Phone Oak. 8795.

MUSICAL INSTRUMENTS

A—$3 PER MONTH.
FINE RENTAL PIANOS.
One year rental allowed on purchase.
GIRARD PIANO CO.,
Third Floor, 517-519 14th st., Oakland.

A SQUARE grand Emerson piano; own price; must be sold. 3438 Teleg. ave.

FISCHER piano, mahogany case; first-class condition; bargain. Merritt 4274.

MY beautiful high-grade piano, very cheap; leaving city. Box 4888, Tribune.

PHYSICIANS' DIRECTORY

Dr. Card

DISEASES OF WOMEN.

Formerly of 517 23d st., Oakland.

Regular licensed physician; 7 years without a single known dissatisfaction; painless treatments, honest methods, unrivaled skill; no detention from home or work; recommended by many thousands of cured and grateful patients; low fees. Consultation free and confidential. 410-14 Westbank Bldg., Market and Ellis sts., S. F., hours 10 to 5; and 209-10 Pantages Bldg., Oakland.

Dr. O'Donnell

ATTENTION, LADIES.

THE WORLD-RENOWNED SPECIALIST FOR LADIES HAS HELPED THOUSANDS OF THE MOST OBSTINATE. Sure and quick results; strict, reliable, graduate physician; no detention from home or occupation; my methods are original and are not used by other specialists; antiseptic and painless; consultation and advice free. Room 3, 1025 Market st., bet. 6th and 7th; 9:30 a. m. 4 p. m.; 6-9 p. m., Sun. 11-3 p. m.

OAKLAND PHYSICIANS

DR. L. LAMPERT, physician and surgeon; treats all diseases of men, women and children. No matter what your case may be do not despair, but call and see me. Diseases of genito-urinary and rectal gia a specialty. Office open at all hours. 1128 Broadway, cor. 12th.

DR. [illegible], Diseases of Women, ROOM 83, BACON BUILDING, 12TH AND WASHINGTON STS. HOURS 12 TO 4 AND 5 TO 7 P. M. [illegible]

[illegible]

Private Maternity Home; reas.; best attent.; board before. 628 Hobart, nr. Grove.

SHEPHERD'S Maternity Home, 1707 12th av. [illegible]

FOUNTAIN PENS.

WATERMAN'S Ideal Fountain Pens at Hardy's bookstore, 915 Broadway. Fountain pens of all makes repaired.

Column 17

MOVING AND STORAGE

FURNITURE stored, any quantity; pianos have special attention; moderate charges. 2217 San Pablo, W. Berk.

JEPSON'S Storage and Moving Co.; brick warehouse. 356 Plaza Bldg.; phone Lakeside 290.

LYON Moving & fireproof storage in concrete. 1424 Bdwy; O. 2071.

MERRITT 165—Pioneer van for long distance moving; storage, cartage free.

DRAYAGE

JAS. HENNEBERRY does all kinds of draying. Office, 425 6th st.; phone Oakland 582, residence, Oakland 4080.

OLD GOLD AND DIAMONDS WANTED

KATZ BROS., mfg. jewelers. Rs. 395-6-7, Union Sav. Bank Bldg., 13th at Bdwy.

CATERERS

KLEIN-DUTTON, caterers; receptions, dinners, etc.; tables, chairs, help furnished. Phone Oakland 2154.

CARPET CLEANING

SEE electric vacuum cleaners rented, $1 per day, delivered-called for. Pied. 904.

SEWING, refitting, cleaning; expert work. 1549 San Pablo; phone Oakland 3663.

STEAM Carpet Cleaning Co., 618 2d st.; phone Oak. 4184, Lake. 1377; work guar.

DETECTIVE AGENCIES

WILLIAM E. FALCONER AGENCY Licensed and Bonded. Criminal and civil investigations; confidential; experienced operatives. Phone Oakland 1179, First Savings Bank bldg.

JUNK

RAGS, bottles, scrap iron, household goods, etc.; top prices; prompt attention. 425 6th st.; phone Lakeside 1967.

The TRIBUNE will not be responsible for more than one correct insertion of any classified advertisement; inform the Classified Advertising Dept. promptly of any errors in your advertisements.

WOULD IMPROVE POSTAL SERVICE

Fruitvale Board of Trade and Residents Inaugurate Movement.

FRUITVALE, Sept. 19.—With the support of a large section of the 35,000 residents of East Oakland communities, the Fruitvale Board of Trade at a rousing meeting last night inaugurated a movement to bring about important improvements in the postal service in this district.

The Oakland postoffice will be petitioned to make alterations and improvements in the service which will affect East Oakland from east of Lake Merritt, Fruitvale, Fitchburg, Melrose and Elmhurst.

That the Fruitvale postoffice be made the distributing point for all parcel post matter for East Oakland, and that East Oakland mail for the San Joaquin and Sacramento centers, and for Santa Cruz and other points, be sealed and despatched direct to the trains from the Fruitvale office, was the finding of a committee of the Board of Trade, which has investigated the postal conditions. The committee was also of the opinion that the Fruitvale postoffice should have larger accommodations. It was pointed out that a staff of 19 postal officials in the Fruitvale district covered a territory of eight square miles.

REQUESTS IN RESOLUTION.

The requests of the investigation committee were embodied in a resolution come to by the Board of Trade, which will be presented to the Oakland postmaster. The resolution reads:

"Whereas, The residents and merchants of Fruitvale are not satisfied with the mail service; and, whereas, a committee was appointed by the Fruitvale Board of Trade of Oakland has made exhaustive investigations of conditions; and,

"Whereas, These conditions are bound to be as set forth in the enclosed report of the committee; be it

"Resolved, That they have just cause for complaint, and the Board of Trade therefore respectfully petitions the postmaster of Oakland to make provision for handling and distributing mail matter as indicated by the report of the committee.

(Signed) "H. BARKMEYER.
"A. F. WERUM."

In urging that mail from this district be despatched from the Fruitvale postoffice direct to the trains at the Fruitvale depot, instead of first being sent to the Oakland postoffice, the investigating committee points out that this step would mean a saving of time of from one to two hours. For instance, they say that East Oakland mail for the Southern Pacific morning train has to be despatched from Fruitvale to Oakland at 8:05. As this train reaches Fruitvale at 9:45 a. m., the residents could mail their letters more than an hour later, if the mail was sent from Fruitvale to the train.

A similar saving in time, the committee states, could be effected in this manner with the other mail despatches throughout the day. The improvement in the postal service has been under discussion for some time by the Board of Trade.

New York Financiers Suspend Dividends

By Associated Press.

NEW YORK, Sept. 19.—Directors of the United Gas and Electric Corporation, which operates gas, electric light and street railway companies in various parts of the West and South, announced today the suspension of the semi-annual 3 per cent dividend on the first preferred stock.

The directors asserted that because of the financial situation it was deemed advisable to conserve the corporation's resources.

MPRET TO MEET KAISER.

GENEVA, Switzerland, Sept. 19.—Prince William of Wied, ruler or mpret of Albania, left Lugano yesterday for Germany by way of Zurich. It is said he intends to consult Emperor William concerning the Emperor's attitude if complications with foreign powers arise in Albania, to which the Prince seems determined to return.

TOO LATE TO CLASSIFY

THOROUGHLY experienced waist draper for evening gowns. Miss Lucille; Oakland 7394.

A GALVANIZED iron tank, capacity 1000 gallons or more. Write particulars to D. M. Simon, R. F. D. 2, Box 22, Napa, Cal.

NEW, never occupied, a 5-room cottage at a bargain price; if interested call and be convinced that we have a real bargain; terms. D. M. Rowland, 111 Bacon Bldg.

REQUEST RUSHING STREET PAVING

The Fruitvale Board of Trade Asks Completion of Highway.

FRUITVALE, Sept. 19. — Contractors who are asphalting East Fourteenth street in this district will be asked to rush the work in order to have it completed before the winter rains set in. It was decided at a meeting of the Fruitvale Board of Trade last night.

The San Francisco-Oakland Terminal Railways Company will be requested to complete its share of the street work before the rainy season.

The following committee from the Fruitvale commercial body will approach the city council in regard to this matter: A. Glover, A. H. Kopperud, H. Barkmeyer, F. A. La Violette.

MAIL COURSE TO TELL BACKGROUND OF WAR

UNIVERSITY OF CALIFORNIA, Sept. 19. — For the benefit of persons interested in the European situation and desiring acquaintance with its background, the extension department of the university announces a new course, "The Governments of European Countries." It will include ten assignments on the politics and government of England, then five on the government of Germany, France and the Austro-Hungarian empire, concluding with Italy, Belgium, Holland the remaining European nations.

Secretary J. H. Quire of the bureau of municipal reference in the extension division is in charge of the course.

M S Co. OFFICIAL LIST OF THE M S Co.

ORIGINAL COSMOPOLITAN COMPANY

OF SAN FRANCISCO
ESTABLISHED 1902
WEEKLY DRAWING

Friday, Sept. 18, 1914.

No.	Prize	No.	Prize	No.	Prize
12	20	275	20	365	50
393	20	453	20	612	10
576	10	624	10	660	50
658	10	874	10	894	20
946	20	992	20	1043	20
1046	20	1090	100	1093	20
1103	20	1104	20	1121	20
1289	20	1350	100	1528	10
1590	20	1609	10	1617	10
1620	10	1666	10	1684	10
1765	20	1807	50	1873	20
1878	20	1934	10	1941	20
1951	10	1983	10	2018	10
2105	10	2136	20	2158	500
2195	20	2216	20	2219	20
2301	20	2309	20	2318	50
2333	20	2499	20	2526	20
2541	50	2632	10	2662	20
2700	10	2722	10	2746	10
2759	10	2576	10	2903	10
2976	10	3011	100	3080	20
3102	10	3134	20	3140	20
3144	10	3157	20	3195	10
3204	20	3208	20	3246	20
3251	10	3298	20	3308	20
3319	100	3374	100	3400	20
3459	20	3720	20	3721	10
3726	20	3816	10	3871	10
3924	20	3931	10	3938	10
3953	10	3963	10	3972	20
4087	20	4194	20	4275	10
4401	100	4421	20	4425	10
4524	20	4595	100	4616	20
4681	50	4686	20	4738	50
4754	10	4819	10	4846	20
4847	20	4926	20	5103	20
5135	20	5191	10	5264	20
5275	20	5428	10	5455	10
5464	10	5499	20	5507	20
5589	10	5592	10	5767	1000
5795	20	5826	50	6071	20
6094	20	6113	10	6142	10
6173	10	6197	10	6217	10
6333	20	6334	20	6343	10
6422	10	6432	20	6502	20
6526	20	6578	100	6597	100
6612	20	6628	20	6780	100
6832	20	6951	20	7050	20
7054	20	7189	10	7190	20
7203	10	7220	10	7267	10
7275	10	7395	10	7533	10
7542	20	7715	20	7725	100
7806	50	7930	20	8009	50
8038	50	8055	20	8141	20
8226	10	8299	20	8307	10
8375	10	8428	20	8477	20
8484	20	8581	10	8585	20
8593	20	8607	10	8695	20
8794	10	8795	100	8809	20
8831	20	8884	10	8912	20
8983	50	9005	20	9071	50
9292	20	9353	20	9498	10
9532	20	9597	10	9605	50
9636	10	9763	10	9807	20
9859	10	9865	100	9874	10
9914	20	9954	10	10011	20
10030	20	10058	10	10087	10
10114	20	10218	20	10275	10
10282	20	10303	10	10405	20
10556	10	10505	20	10675	10
10782	10	10802	10	10827	10
10847	10	10879	10	10959	20
11117	20	11135	20	11139	20
11186	10	11191	20	11216	20
11253	50	11254	20	11323	20
11355	20	11414	10	11506	20
11631	10	11703	10	11908	20
11961	20	12048	10	12058	20
12083	10	12118	20	12150	20
12161	20	12227	20	12354	100
12386	20	12391	100	12406	20
12427	20	12633	20	12658	10
12782	10	12837	10	12894	10
13001	20	13212	20	13285	10
13257	100	13310	100	13318	20
13325	20	13329	20	13357	10
13417	50	13515	20	13721	10
13769	20	13822	500	13885	10
13923	20	14045	10	14077	20
14092	20	14109	100	14125	20
14128	10	14226	10	14230	10
14239	10	14255	10	14336	20
14343	20	14365	10	14420	20
14445	10	14550	20	14600	20
14627	20	14675	50	14699	20
14742	20	14925	10	14979	10
15038	10	15124	10	15212	100
15221	10,000	15222	20	15284	10
15239	20	15447	10	15474	10
15509	20	15512	20	15520	20
15537	20	15629	20	15723	20
15887	20	15963	20	15984	20
16108	10	16306	10	16379	10
16440	50	16452	10	16481	10
16500	50	16514	20	16525	20
16563	10	16630	20	16635	20
16660	10	16826	20	17091	20
17097	10	17185	20	17266	20
17284	10	17413	50	17534	10
17775	20	17595	10	17602	10
17811	20	17620	20	17623	20
17867	10	17797	20	17721	20
17815	50	17932	50	17864	20
17667	20	17992	20	17993	50
18047	20	18103	20	18133	2000
18754	50	18277	10	18372	10
18402	20	18440	20	18444	10
18459	20	18516	100	18654	10
18687	20	18709	20	18710	20
18774	50	18753	10	18840	20
18925	20	18946	20	19004	20
19058	20	19225	20	19247	20
19349	20	19384	20	19432	10
19443	10	19507	20	19553	20
19513	20	19536	50	19643	10
19923	20	19932	20	19938	20

APPROXIMATION PRIZES.

99 numbers, from 15201 to 15300, $10 each.

99 numbers, from 18101 to 18200, $16 each.

99 numbers, from 5701 to 5800, $16 each.

TERMINAL PRIZES.

199 numbers ending with 21, $10,000—$8
199 numbers ending with 33, $2,000—$8

No. 15221 draws First Capital Prize, $10,000; sold in San Francisco and Point Arena, Cal. No. 18,133 draws Second Capital Prize, $2000; sold in San Francisco and Hamilton, Cal. No. 5767 draws Third Capital Prize, $1000; sold in San Andreas and Forbestown, Cal. No. 2158 draws $500; sold in San Francisco and Winters, Cal. No. 13,822 draws $500; sold in Sacramento and Woodland, Cal.

The above is for $2 tickets—fractions in proportion.

TO REOPEN RATE ADVANCE CASE

Interstate Commission Will Begin Hearings October 19: Formal Order Entered.

WASHINGTON, Sept. 19. — The Interstate Commerce Commission today decided to reopen the eastern advance rate case and will begin hearings here on October 19. A formal order to that effect was prepared.

The decision of the commission comes upon the recent application of the railroads which was made after President Wilson had received a representative committee of railroad presidents at the White House. How far that conference may have gone toward preparing the way for a reopening of the case is not known. It was said at the time that the railroad men asked the President to appeal to the country to treat the railroads in a spirit of co-operation and the President responded by sending a sympathetic letter to Chairman Frank Trumbull of the Chesapeake & Ohio.

The railroads also asked the commission to modify its recent decision which granted increases west of Pittsburg and denied all increases between the Great Lakes and the Atlantic seaboard. Under the law the commission cannot modify that order without hearings. The decision to reopen the case brings the whole question up again for review in which the railroads will press for the 5 per cent increases throughout the territory east of the Mississippi and north of the Ohio and Potomac rivers.

Western railroads already are preparing applications for increases in freight rates, so that when the commission begins the rehearing it will have substantially before it applications for increased freight rates from the Atlantic to the Pacific.

ALLEGE NEW CONDITIONS.

The railroads asked for a reopening, not upon the showing they made at the hearings prior to the decision, but upon conditions which the managers say have become apparent since. The showing of the roads for June, which was not available when the case was before the commission the last time, and the exigencies which have been thrust upon them by the European war, with the attendant difficulties of getting new capital and the falling off in export traffic were cited as the principal reasons why the case should be reopened.

Shippers' organizations which fought the increases previously have given notice that they will oppose further advances on the rehearing. They will be represented by counsel and will have opportunity to oppose new increases, as they did before.

The increases the railroads ask are identical with those which were denied. Although described as 5 per cent advances, the commission's recent decision declared some of them ranged as high as 35 per cent. The principal heavy commodities west of Pittsburg, Buffalo and Charleston, such as coal and coke, which constitute more than half of the total traffic of the railroads, will be affected. All class and commodity rates east, for which the commission denied increases entirely, will be affected by the new case.

IMPROVERS ASK NEW R. R. SERVICE

Petition Key System for Branch Line Along East Sixteenth Street.

FRUITVALE, Sept. 19.—Continuation of the Broadway-Twenty-second street Key Route service instead of the old system of running the cars to Twelfth and Union streets, is desired by residents in this district, who, through the Fruitvale Board of Trade, will petition the San Francisco-Oakland Terminal Railways company to this effect.

The petition points out that the East Oakland Key Route service, in which the passengers transfer at the Key Route Inn, affords more comfort and convenience. The Board of Trade, at its regular meeting last night, also drew up a petition to present to the traction company asking that a branch of the Key Route service be run out by way of East Sixteenth street to Fifty-fifth avenue, taking in all the stations on the Foothill boulevard.

This would save many of the residents living along the Boulevard from having to walk five or six blocks to get the Key Route cars on East Fourteenth street.

'GOOD TIME CLUB' CHANGES NAME

Auxiliary of Melrose Hive of the Maccabees Holds Meeting and Reorganizes.

MELROSE, Sept. 19.—In future the Good Time Social Club of Melrose, an auxiliary of the Melrose Hive of Maccabees, will be known as the Maccabbean Club. The change in name was made at a business meeting in the Melrose Central Hall yesterday afternoon. The club was re-organized and several amendments made in the by-laws.

The reason for the change in name was to make it clear that the club is connected with the Maccabees, which the title "Good Time" did not indicate. Mrs. Gee presided at yesterday's meeting.

The Maccabbean Club will give a social affair at the home of Mrs. A. C. Christensen, 5213 East Fourteenth street, Friday, October 2. Mrs. Christensen will be assisted in entertaining by Mrs. George A. Ingraham.

BEAT BOY, CHARGED.

Elizabeth Vervais, in behalf of Alfred Vervais, a minor, today in the Superior Court commenced suit for $5000 and costs against John Young, alleging maltreatment of the child.

The plaintiff claims that on June 18 Young beat the boy, causing him injury about the head and eyes that may be permanent. The boy is 8 years old.

MOOSE WILL ENTERTAIN.

HAYWARD, September 19.—Hayward Lodge of Moose will give an entertainment here Tuesday evening, September 22. An attractive musical program will be sustained by the Moosemen and their friends, and the evening will finish up with a "feed." Secretary Philip Moody heads the arrangement committee.

WHEAT SUDDENLY JUMPS 3 CENTS

Astonishing Strength of Prices at Liverpool Largely Responsible.

CHICAGO, Sept. 19.—Wheat made a sudden jump today of more than 3 cents a bushel. Astonishing strength of prices at Liverpool was largely responsible. [illegible]

[illegible]

CHICAGO, Sept. 19.—[illegible] Sept. $1.1[illegible]; December $1.1[illegible]; May $[illegible]. Corn—December [illegible]; May [illegible]. No. [illegible]

Oats—December [illegible]; May [illegible].
Pork—January $20.87.
Lard—October $9.62; January $10.22.
Ribs—October $11.05; January $10.82.
Rye—No. 2, 85c.
Barley, 62@75c.
[illegible]
Clover nominal.

MINING STOCKS
Furnished by Zadig & Co.,
Stock Brokers, 324 Bush St., S. F.

COMSTOCK.

	Bid.	Ask.		Bid.	Ask.
Ophir	10	11	Mexican	..	40
Gould & Curr	..	02	Kentuck	..	03
Best & B	..	02	Belcher	61	..
Con. Va.	10	12	Confidence	29	35
Savage	..	03	Sierra Nev	29	10
Chollar	..	05	Utah	..	03
Potosi	..	01	Bullion	..	02
Hale & Nor	..	06	Exchequer	02	..
Crown Point	..	30	Seg. Belch.	03	..
Justice	..	03	[illegible]	..	¼
Union	08	07	Chal. Con	..	10
Julia	..	03	Occidental	85	..
Caledonia	30	..	Andes	03	..
Yellow Jacket	33	..	Scorpion	02	03
Con. Imperial	01	02			

TONOPAH.

	Bid.	Ask.		Bid.	Ask.
Tono of Nev	03¼	..	Jim Butler	60	..
Montana	40	..	Mizpah Ex.	17	..
Ton. Ex	2.35	2.37½	Ton. Merger	27	..
Macnamar	..	01	Mon. Pitts Ex	03	..
Midway	10	..	Halifax	..	40
Belmont	04½	..	Umatilla	01	..
North Star	15	..	Gip. Queen	..	02
West End	..	67	Victor	14	..
Res Con	09	10			

GOLDFIELD

	Bid.	Ask.		Bid.	Ask.
G. F. Con.	1.90	..	Atlanta	15	17
Jumbo Ex.	15	..	Florence	28	..
Blue Bull	01	..	Comb Frac	04	..
Booth	01	02	G. F. Kewanas	..	05
Sil. Pick Con	03	..	Cracker Jack	..	01
C. O. D.	02	..	Red Hills	..	01
Lone Star Con	..	01	Yel. Tiger	02	..
Oro	04	05	Merger Mines	06	10

CALIFORNIA.

	Bid.	Ask.
Sent Eureka	24	..

MANHATTAN.

	Bid.	Ask.		Bid.	Ask.
Man. Con.	02	..	Must Man	..	01
Man. Dexter	..	01			

OTHER DISTRICTS.

	Bid.	Ask.		Bid.	Ask.
Round Mt.	33	..	Pitts S. Peak	18	..
Nevada Hills	30	31			

SALES.

100 Union .... 07 | 100 Do 2.37½
100 Ton Ex .... 2.35 | 1000 Victor 14

SAN FRANCISCO STOCK EXCHANGE—OIL.

Morning Session Sept. 19.

	Bid.	Ask.		Bid.	Ask.
Amal Oil	70	..	Ill. Crude	04	..
Coalinga Ct.	10	..	Republic	..	10
Do Moha'k	..	70	Turner	2.37½	..

HOTEL ARRIVALS

Hotel Oakland—Ruth E. Smith, Chicago; Morris Myers, W. E. Farlander, W. J. O'Brien, New York; Elliott Higgins, Detroit; C. H. Johnson, Sacramento; E. F. Innes, Fresno; Ed L. Harper, Los Angeles; W. B. Scatchler, San Francisco; F. M. Swirles, Chicago; M. MacKelvey, Los Angeles; W. F. Rittler and wife, Ross, Cal.; S. Reis, C. L. Dunning, New York; W. D. Cole, Oakland; Jesse M. Dreyfuss, New York.

Hotel St. Mark—Peter Peterson, Ogden, Utah; W. T. Thull, Seattle, Wash.; M. R. Ryan, San Juan; Chas. Quinn, Kansas City; E. L. Maxwell, Oskosh, Mich.; I. G. Hanna and wife, Chico, Cal.; Mrs. L. J. Peden, Springfield, O.; Henry Higgenbothan and wife, Stockton, Cal.; W. B. Tavelle, Duluth, Minn.; C. Murphy, Detroit, Mich.; Fred Kahn, Denver, Colo.; Chas Mahon, New York city; Ed Newman, Buffalo, N. Y.; Sid Grannis, New York city; Chas Moore, Los Angeles; Miss Mahon, Los Angeles; John McLeese, New York city; Frank Janlats, New York City; Olie Nelson, San Jose, Cal.; Annie Chambers, Los Angeles; Mrs. T. Chambers, Los Angeles.

WEATHER FORECAST

Southern California—Fair tonight and Sunday; light west wind.

Sacramento Valley—Fair tonight and probably Sunday; warmer tonight; light south wind.

San Joaquin and Santa Clara Valleys—Fair tonight and probably Sunday; warmer tonight; light northwest wind.

GRAIN AND PROVISIONS

Option—	Open.	High.	Low.	Close.
WHEAT—PER BUSHEL.				
September	1.11⅝	......	......	1.10⅝
December	1.14¼	1.14⅝	1.13	1.13⅛
May	1.21½	1.21½	1.20⅜	1.23½
CORN—PER BUSHEL.				
September	79½	79½	78¾	79¾
December	72⅜	73⅛	72⅜	72⅞
May	74⅝	75⅜	74	74⅝
OATS—PER BUSHEL.				
September	47½	48	47¼	47⅞
December	50⅝	51⅛	50¼	50¾
May	53½	54	53⅜	53⅞
PORK—PER BARREL.				
September	17.85	......	......	17.65
January	20.80	20.90	20.80	20.87
LARD—PER 100 LBS.				
September	9.62	......	......	9.62
October	9.62	9.67	9.62	9.65
January	10.17	10.22	10.15	10.22
SHORT RIBS—PER 100 LBS.				
September	11.45	......	......	11.45
October	11.05	11.05	11.00	11.05
January	10.82	10.85	10.80	10.82

BUTTER, EGGS, CHEESE

SAN FRANCISCO, Sept. 19.—Butter—Fancy creamery 30½c, seconds 27c.

Eggs—Fancy ranch 42c.

Cheese—New, 11@14½c young Americas 14½@15½c.

NEW YORK, Sept. 19.—Butter and cheese unchanged.

Eggs—Irregular; receipts 11,900 cases; state, Pennsylvania and nearby hennery browns, 21@32c; do gathered browns and mixed colors, 25@30c.

CHICAGO, Sept. 19.—Butter unchanged.

Eggs—Receipts 8813[illegible] cases; unchanged.

CHICAGO LIVE STOCK

CHICAGO, Sept. 19.—Hogs—Receipts 5000; firm; bulk $8.50@9.10; light, $8.65@9.[illegible]; mixed, $8.35@9.50; heavy $8.15@9.30; rough, $8.15@8.30; pigs, $5.25@8.[illegible].

Cattle—Receipts 500; weak; beeves, $6.90@$11; steers, $6.25@9.25; stockers and feeders $5.50@8.25; cows and heifers, $3.70@9.30; calves $8.75@12.25.

Sheep—Receipts 7000; slow; sheep $5.30@6.00; yearlings, $[illegible]; lambs, $7.25@8.[illegible].

MONEY AND EXCHANGE

NEW YORK, Sept. 19.—Mercantile paper 7; sterling exchange firm for cables, $4.9[illegible]; demand 4.9[illegible]; bar silver, 51¾.

PORTLAND GRAIN MARKET

PORTLAND, Sept. 19.—Wheat—No trading; bid prices: Blue stem $1.0[illegible], forty fold 95c, club [illegible], red Russian [illegible].

SAN FRANCISCO GRAIN MARKET

SAN FRANCISCO, Sept. 19.—Barley—Easy. December $1.[illegible]; May $1.[illegible].

Noted U. S. Athletic Leader Laid to Rest

NEW YORK, Sept. 19.—James E. Sullivan, for more than a decade the dominant figure of American athletics, was buried in Calvary Cemetery, Brooklyn, this afternoon. Along the mile the funeral train traversed from the Sullivan home to the church the streets were lined with school boys.

Twenty-eight honorary pall bearers, all of them notable in the field of athletics, marched behind the hearse.

BRISK SATURDAY IN FOOD STUFFS

Berries, in Shorter Quantities, Sell at Advanced Figures.

The usual Saturday activity enlivened the market this morning. [illegible] no advance [illegible] strawberries, which arrived in [illegible] sold at $4@5 a chest. [illegible] strawberries rose to $3.50 [illegible] raspberries brought [illegible].

[illegible] grapes weakened slightly, selling from [illegible]. The range [illegible] was widened [illegible]. The only change among the vegetables was a decrease in the [illegible] tomatoes. These are very plentiful [illegible] late variety bringing 40@[illegible]. Early tomatoes went at 30@40c. [illegible] as low as 25c a lug.

[illegible] Apples, per box, Bellefleur, fancy, 4-tier, 65@75c; Jonathans, 4-tier $1@[illegible].

Peaches—Freestone, lugs, 25@50c; Clingstone, [illegible].

Pears—[illegible] Large, wrapped Bartletts, $1.75 [illegible]; Burre Hardie 75c@$1.25; Burre Clargeau, [illegible].

Quinces—25@35c a lug.

Prunes—German prunes, $1@1.25.

[illegible] single layer, 25@35c; double layer, 6[illegible]@75c; single layer, black, 30@40c.

Grapes—Black 40@60c; seedless, 75c@$1; Muscats, 75c@$1.15, Malagas, 50@60c; Tokays, 70@80c; Muscats, 75@85c.

Citrus Fruits—Per box: Lemons, standard, $3.50@4; choice $5, fancy, $5.50; choice grapefruit, $2@2.25; fancy $2.50@2.75.

Oranges—Per box, Valencia fancy, $2.50@2.65; choice $2@2.50.

Strawberries—Per chest, $2@3.50.

Raspberries—Per chest, $4@5.

Tropical Fruits—Bananas, Central American, 3@4c per pound; do Hawaiian, $1.50@2 bunch; pineapples, crates, $1.50@3.

Watermelons—75c@$2 dozen.

Cantaloupes, Crates: Nutmeg Deltas, 50@60c; Inferior stock, 30@40c; Nutmeg Deltas, 50@65c;

POTATOES, ONIONS, VEGETABLES.

Potatoes—Per sack, Delta Burbanks, $1@1.25; fancy Salinas, per cental, $1.50@1.65; sweet potatoes, 1¼@1½c per pound.

Onions—Per sack, yellow, 60@75c; extra fancy, $1.

Vegetables — Tomatoes, lugs, 40@60c; Tomatoes (lugs) late, 40@60c; early, 30@40c; eggplant lugs, 25@35c; summer squash, 25@35c; cucumbers, 25@35c; peppers, Bell, 20@25c; Chili [illegible], 25@35c; carrots, sack, 50c; green-corn, sack, $1.25@1.75; beans, wax and string, 2@3c per pound; Lima beans, 3@4c per pound; peas, 4@6c per pound; garlic, 2½@15c per pound.

BUTTER, EGGS AND CHEESE.

Butter dropped half a cent this morning to 30½c, accompanied by a corresponding 1-cent decline in pullet eggs, which brought 33½c [illegible].

The following are the official quotations established by sales, bids and offers this morning on the floor of the San Francisco Dairy Exchange. Prices in the street, i. e., jobbing prices, while regulated by these quotations, are always from 2@3c higher.

Butter, 30½c per lb.; fancy eggs, 42c a doz.; pullet eggs, 33½c a dozen; Cal. cheese, 14½c per lb.; Y. A., 15½c per lb.

POULTRY AND GAME.

No change varied the prices on poultry and game this morning.

Poultry—Per pound: California fryers, 20@22c; broilers, 20@22c; Eastern young roosters, 21@23c; Cal. hens, 15@17c; Eastern hens, 19@20c; old roosters, 12@13c.

Per dozen: Old ducks, $5@6; young ducks, $6; young Pekin ducks, $7@8; old pigeons, $1.25@1.50; squabs, $1.50@2.50; geese, $2@2.50 per pair.

Rabbits—Per pound, Belgian hare, 10@11c.

Wild game—Per dozen: Hare, $2@2.50; cottontails, $2.50@3.

SUGAR MARKET

NEW YORK, Sept. 19.—Raw sugar easy; molasses 5.00@5.12c, centrifugal 5.77c; refined quiet.

MARRIAGE, BIRTH AND DEATH NOTICES

MARRIAGE LICENSES.

The following marriage licenses were issued today:

ELKINS-MACMILLAN—Dan A. Elkins, 28, and Virginia P. MacMillan, 29, both of Oakland.

FORSBERG-JOHNSON—George W. Forsberg, 29, Oakland, and Esther H. Johnson, 24, San Francisco.

LARSON-ERICKSON—Gustav E. Larson, 42, and Amanda E. Erickson, 37, both of Richmond.

MILS-PERKINS—Homer Mils, 29, and Blanche Perkins, 28, both of Sacramento.

PEDERSEN-GIG—Abel Pedersen, 41, and Josephine Gig, 26, both of Berkeley.

RIDOUT-KENNEY—William A. Ridout, 37, and Lulia H. Kenney, 24, both of Oakland.

SCHRAMM-FROMME—Ralph Schramm, 21, Alameda, and Dorothy Fromme, 18, Oakland.

SIMS-NERI—John W. Sims, 23, and Anita Neri, 20, both of Martinez.

LINTOTT-FLORENCE—Walter B. Lintott Jr., 22, and Rosaline C. Florence, 21, both of Berkeley.

DIVORCES FILED.

BALLANTYNE—George against Madge Ballantyne; suit for annulment.

BATT—Albert J. against Cidiona Batt; alleged cruelty.

GOELTZ—Julia against Edwin F. Goeltz; alleged bigamy.

RUSSELL—William J. against Martha E. Russell; alleged statutory grounds.

SANTANA—Jesse M. against Marianna J. Santana; alleged desertion.

TYSON—John A. against Marie L. Tyson; alleged desertion.

DIVORCES GRANTED.

COOKSON—Alice M. from Frank S. Cookson; final decree; cruelty.

FORTIER—Eleanor M. from Frank N. Fortier; final decree.

MARTIN—Emma from Manuel J. Martin; final decree.

DEATHS.

LEFEBVRE—In Oakland, September 17, 1914, Annie Lefebvre, dearly beloved daughter of the late Sarah Wolff, loving sister of William and Rose Wolff, a native of San Francisco.

Friends and acquaintances are respectfully invited to attend funeral services Tuesday, September 22, 1914, at 10 o'clock a. m., from her late residence, 508 27th st. Incineration Oakland Crematory at 11 a. m.

PIERCE—In Oakland, Cal., Sept. 16, 1914, Susie Jane Pierce, wife of the late Edward J. Pierce, mother of the late Frank Pierce and Mable, Ida, Louis and William Pierce, a native of Massachusetts, aged 65 years, 1 month.

Friends are respectfully invited to attend the funeral services Monday, September 21, at 1:30 p. m. at the parlors of the James Taylor Co., northeast corner of Fifteenth and Jefferson streets, Oakland. Interment private.

WICKHAM—In Berkeley, September 18, 1914, Gertrude Wickham, dearly beloved wife of Albert B. Wickham, mother of Harriett B., Aletta B., Richard M., Charles G. and Winefield Wickham, sister of Florence and B. A. McCoy of Berkeley, a native of New York.

Friends and acquaintances are respectfully invited to attend the funeral Monday, September 21, 1914, at 11 o'clock a. m., from the chapel of Jameson and Niehaus, 2424 Telegraph ave., Berkeley. Interment Sunset View Cemetery.

GODEAU FUNERAL SERVICE

The Godeau Funeral at $75

is equal at least to the service rendered by Funeral Trust undertakers for $[illegible]. [illegible] the Godeau [illegible] in his own factory all caskets, [illegible], hearses and [illegible] and charges only fair business [illegible]. No Trust control can raise these prices, which are just half the exorbitant rates charged by the undertaker in your immediate neighborhood.

Telephone Oakland 4045 when death makes the undertaker necessary.

JULIUS S. GODEAU

2210 Webster St., Oakland.
41 Van Ness Ave., S. F.
305 Columbus Ave., S. F.
827 Figueroa St., Los Angeles.

COMMERCIAL CLUB EXTENDS CAMPAIGN

Big Success of Past Week Shows Big Field Not Opened

The Commercial Club campaign for new members will be continued for another week. This was decided upon by Managing Director Joseph H. Caine, when he found that, despite the hard work done by the captains and their assistants and the surprising results in the way of new members secured, the ground had been less than half covered.

Caine himself is one of the most surprised at the success of the week's work. When the campaign started he set the goal to be attained as [illegible] members. But already he has had to revise his estimate, and [illegible] is the lowest figure now talked about, and that probably is far below the final figures.

"Business and professional men have rallied splendidly to the support of the club," said Caine today, "and their [illegible] to Oakland has made it necessary to figure on a far larger membership than I at first supposed. I don't want to set any exact figures now. It isn't safe, for the way the memberships are coming in any estimate is liable to be upset. We have got going so fast now that we can't stop, and will go on for another week."

The Realty Syndicate Company was the largest [illegible], applying for thirty memberships and sending in the accompanying letter that it wished thus to show its appreciation of the work done by the club for the advancement of industrial Oakland and its faith in what it would do in the future.

Practically every present member of the club has agreed to take at least two memberships under the new plan in place of the single one now held, and many have said they will take more. The average will be [illegible] materially to the roster when the total is counted. Under the new plan, which does away with the initiation fee of $25 and the monthly dues of $5, those that take a multiplicity of memberships may assign them to members of the firm or to employes, but to no one outside the business itself. The total yearly cost under the new plan is $25.

Girl Is Bible Student Lectures at 10 Years

RUTH HAEFNER.

Ruth Haefner, a 10-year-old Bible student, will lecture tomorrow evening before the members of the Plymouth Congregation in the church at Moss avenue and Laurel street.

The little [illegible] will speak on "The Life of Christ." She will explain her lecture by means of 10 maps and she will trace his career from birth to death and resurrection.

For 15 months Ruth Haefner has been delivering sermons on "The Life of Christ." She has appeared before large congregations here as well as in San Francisco. Ruth was taught her Biblical history by her mother, Mrs. Georgia Haefner of West Oakland, who will introduce the child at the Plymouth Congregational Church.

Ruth Haefner is a pupil in the fourth grade of the Lafayette School of this city. She is enrolled in the Calvary Baptist Church of Oakland.

NEWS from NATION'S CAPITAL

PERFECTING WAR REVENUE MEASURE

Democratic Committee Confident of Passage by Congress Despite Opposition.

WASHINGTON, Sept. 19.—Despite the adoption of the conference of House Republicans of a program of opposition to the war revenue bill, Chairman Underwood and other Democrats of the ways and means committee, continued today the work of perfecting the measure, confident of its passage by Congress. Republican members of the House declared in conference that with a proper retrenchment in government expenditures there would be no necessity for the proposed legislation. The minority in both houses will vote against the bill on the ground that it is unnecessary.

When the ways and means committee met today stamp tax rates were up for consideration, few changes in which, as levied during the Spanish-American war, were contemplated.

The fixing of the wine tax was being delayed today, pending presentation of a statement of Theodore A. Bell, representing the California wine growers. The committee had proposed to levy a tax of 14 cents a gallon on dry wines and 20 cents on sweet wines.

Representative Raker and Theodore A. Bell, at a hearing yesterday before the House ways and means committee, obtained an important concession regarding the wine tax. After lengthy arguments by both men the committee agreed to redraft the wine clause so that the 12 cents per gallon tax on dry and 20 cents on sweet wines would be colected, not when the wine is made, but when it is sold for consumption.

Raker and Bell argued that a substitute tax be levied on bottles and containers in lieu of the wine tax. This was rejected, and the tax remains at 12 cents and 20 cents. A statement by the California congressmen urges all wine interests to immediately wire President Wilson protesting against the tax.

DANIELS CONGRATULATES BADGER ON PROMOTION

WASHINGTON, Sept. 19.—Secretary Daniels today wrote a letter of congratulation to Rear Admiral Frank F. Fletcher, who has just succeeded Rear Admiral Charles J. Badger as commander-in-chief of the Atlantic fleet.

"I have never had an opportunity," wrote Mr. Daniels, "to make an appointment that pleased me more or with as deep conviction that in doing so I was appointing the most capable, earnest and well-balanced officer to whom our great fleet might be entrusted."

BOARD APPROVES GOLD FUND PLAN

Proposal to Raise the Sum of $100,000,000 for Foreign Debts Considered.

WASHINGTON, Sept. 19.—The Federal Reserve Board today had before it for consideration the proposal of the bankers' committee providing for the raising of a $100,000,000 gold fund with which to meet American obligations in Europe and final action awaited the presentation of the plan in written form. Owing to week-end and absences of several members of the board, however, it was thought likely that its adoption would go over to Monday. The proposed fund, the raising of which practically was agreed upon at a conference of the bankers and the reserve board, will be in addition to the $80,000,000 which the New York bankers' syndicate will get together to meet the city's obligations abroad.

It is thought that $25,000,000 will be asked for immediately, the board being confident that sum will be enough to meet all demands. Requests to subscribe will be sent to national banks all over the country and the gold will be deposited in the Ottawa branch of the Bank of England.

AWAIT BRITISH ANSWER IN CARDEN INCIDENT

WASHINGTON, Sept. 19.—Administration officials awaited with interest the answer of Great Britain to the Washington government's formal note of inquiry as to the accuracy of an alleged interview recently with Sir Lionel Carden, British minister to Mexico, criticising President Wilson's order for the evacuation of Vera Cruz.

No surprise would be felt here if the British government should completely disavow responsibility for the alleged interview.

That Sir Lionel was expressing the views of the British government is not believed here, but the formal inquiry was made to obtain an expression from Great Britain regarding the matter. Although he had received no instructions from his government to do so, Sir Cecil Spring-Rice, the British ambassador, has personally apologized to the State Department for the incident.

MOTHERS HOLD SESSION IN BERKELEY SCHOOL

The Mothers' Club of the Oxford School met in regular session at the school on Thursday afternoon, Mrs. H. J. Tompkins presiding.

Mrs. J. N. Stoner rendered several vocal selections, Mrs. Tompkins accompanying.

Mrs. Anna Little Barry addressed the club on the amendments to be voted upon at the coming election.

The club members are planning to have the prohibition amendment discussed pro and con at the next meeting in October.

THUGS BEAT VICTIM.

SAN FRANCISCO, Sept. 19.—Charles W. Cartier, a waiter on the steamer Matsui, was held up by two men at Broadway and Battery street at 2 o'clock this morning. The robbers knocked him down and took $20 and valuables from his pocket.

MENDOCINO RAILROAD ASKS FOR BOND ISSUE

SAN FRANCISCO, Sept. 19.—The California-Western Railroad and Navigation Company, operating between Willits and Fort Bragg, in Mendocino county, today applied to the railroad commission for authority to issue $750,000 worth of bonds to discharge its outstanding indebtedness.

GAS HEATER CAUSES FIRE.

The breaking of the gas connection to the hot water heater in the home of Mrs. H. C. Barr, 5101 Miles avenue, caused a small fire last evening. The blaze was quickly put out by Patrolman Summers and Chauffeur Brown, who hastened to the scene and arrived before the fire department. A chemical extinguisher was used in putting out the blaze. The walls of the kitchen were slightly damaged.

SUCCESS CROWNS BIG STATE FAIR

Great Exhibition Will Close Today, After Setting New High Record.

SACRAMENTO, Sept. 19.—Today closes the State Fair. One of the most successful affairs of its kind ever held in the United States, according to experts who attended, the big exhibition of California's products and witness of the state's prosperity set a new record for such events in the state of California. The features of today were the big live stock parade and other closing affairs. The animals awarded prizes in the different events were shown in the parade and many winners marched with their cattle and other stock.

A feature of the big fair was the Alameda county exhibit, one of the biggest produce and manufacturing exhibitions at the fair. The exhibit, directed by W. D. Nichols and Fred Parsons, covered a large space and proved the mecca of all visitors.

Police Captain Jack Cleary got his in the diving act. The captain was scheduled to save an irate "mother" from the tank, she being supposed to jump in after one of the girls. The captain was posing, ready for his cue when the mermaids of the tank approached from behind and one shove added an attraction to the act that wasn't on the bill.

Fruit awards were made as the last work of the judge's at the fair. Following are the decisions:

Best exhibit of peaches—First, Placer county; second, Fresno county; third, San Joaquin county.

Best exhibit of pears—First, Alameda county; second, Placer county; third, Colusa county.

Best exhibit of apples—First, Alameda county; second, Placer county; third, Colusa county.

Best exhibit of plums—First, Placer county; second, Fresno county; no third.

Best exhibit of grapes—First, San Joaquin county; second, Fresno county; third, Placer county.

Best exhibit of citrus fruits—First, Placer county; second, Fresno county; no third.

Best exhibit of dried fruit—First, Fresno county; second, San Joaquin county; no third.

Best arranged and most expensive, perfect and varied exhibit of orchard products—First, Alameda county; second, Placer county; third, Fresno county.

DECISION ENDS PANAMA, COSTA RICA DISPUTE

PANAMA, Sept. 19.—The text of the recent award of Chief Justice White of the United States Supreme Court, in the long-standing dispute between Panama and Costa Rica, was published here yesterday. A large and fertile district is awarded to Costa Rica. The lands comprise large banana plantations in the Sixola river valley.

The dispute originally was referred to the late Chief Justice Fuller. Much disappointment is expressed in government circles here, the administration having declared its confidence of winning the award.

Chief Justice White handed down his opinion in the boundary dispute on September 12, acting under an agreement entered into by Costa Rica and the Republic of Panama in 1910.

The dispute dated back to the time when Costa Rica and Colombia declared their independence of Spain and was passed on to Panama when it became a separate nation. Many efforts to settle it had been made without success.

ENTOMBED MINERS GIVE RESCUERS TAP SIGNALS

EUREKA, Utah, Sept. 19.—At a late hour last night tappings were heard from the Calaneima slope of the Centennial-Eureka mine, where ten of the miners caught in the cave-in Thursday afternoon are believed entombed. Those familiar with the code of the mining camps say but two men live. Working in hourly shifts, rescue gangs are madly tunneling their way to the spot from which the tappings come.

Those in charge of the rescue party say they will have a patch cleared to the miners by 5 o'clock this morning. But they give no hope of reaching the bruied men in time to save their lives.

ARMS AND AMMUNITION CAN NOW BE SHIPPED

SAN FRANCISCO, Sept. 19.—Arms and ammunition heretofore held as contraband of war, may from now on be shipped from this and other American ports, according to orders received today by Collector J. O. Davis. The communication comes from E. F. Sweet, assistant secretary of the Department of Commerce, and reads:

"To collectors and other officers of the customs: Arms and ammunition in ordinary commercial shipments may, in future, be permitted to go forward."

Women Look Well When

they escape the sallow skin, the pimples, blackheads, facial blemishes due to indigestion or biliousness. At times, all women need help to rid the system of poisons, and the safest, surest, most convenient and most economical help they find in

BEECHAM'S PILLS

This famous family remedy has an excellent tonic effect upon the entire system. It quickly relieves the ailments caused by defective or irregular action of the organs of digestion, headache, backache, low spirits, extreme nervousness. Purifying the blood, Beecham's Pills improve and

Clear The Complexion

Directions of Special Value to Women with Every Box. Sold everywhere. In Boxes, 10c., 25c.

Inspect These Beautiful New Homes For Sale in

EAST PIEDMONT HEIGHTS AND CROCKER HIGHLANDS

$185,000 worth of homes have been built in these two tracts since January 1st. This is the most delightful part of the Head-of-the-Lake District which is going ahead marvelously. Do not make the mistake of buying anywhere around the bay without first investigating East Piedmont Heights and Crocker Highlands, a restricted district of fine homes, parks and boulevards; traversed by Highland Drive; and within a few minutes' walk of beautiful Lake Merritt.

Sunday take the Lake Shore avenue (not Grand avenue) cars at 14th and Broadway, and ride to the terminus of the line, between East Piedmont Heights and Crocker Highlands. This is one of the most delightful car rides in Oakland. Or telephone Oakland 1750, and we will place an automobile at your service to inspect these houses. Office at East Piedmont Heights. Telephone Oakland 2947.

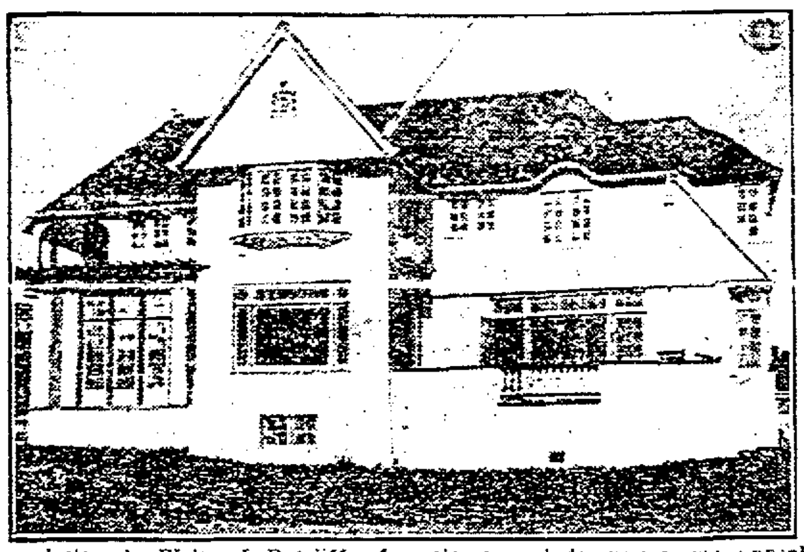

Now is the time to get into YOUR OWN HOME. In a short time throngs of visitors from the east will crowd every apartment and hotel and send up house rents. Be independent and comfortable in your own home during 1915.

This house, just being completed, from designs by Walter J. Ratcliffe of Berkeley, represents a high level of excellence in modern residence architecture. Set on a hill, with a background of eucalyptus trees and commanding a superb view over the city of Oakland and San Francisco bay, it is convenient to the car line and only 13 minutes from the center of Oakland. From the West Terrace, the really wonderful view embraces both Tamalpais and the Santa Cruz range. The interior arrangement of this beautiful residence is ideal. Downstairs the spacious living room and dining room are finished in French gray. An all-glass breakfast room floored with red tile is a feature of the first floor. The kitchen is large and has the morning sun. The servants' room downstairs has a bath and toilet in connection. Upstairs, three large bedrooms, every one having a delightful view and with huge closets and dressing rooms, appeal to the feminine love of comfort. The sleeping porch, extending the whole width of the house and having direct connection with one of the bathrooms, is of magnificent proportions. The house contains eight rooms and three bathrooms. It is double-floored throughout.

Our purpose in building this unusual residence was to set a high standard of architectural beauty in our distinguished Crocker Highlands tract and to stimulate the building of other residences of this type. This house would normally be priced at not less than $12,500. Our price is cut to absolute cost —$10,000; terms, $1000 cash, balance $100 a month, including interest at 6 per cent.

Telephone Oakland 1750 and we will place an automobile at your service to inspect this residence. Office open all day Sunday.

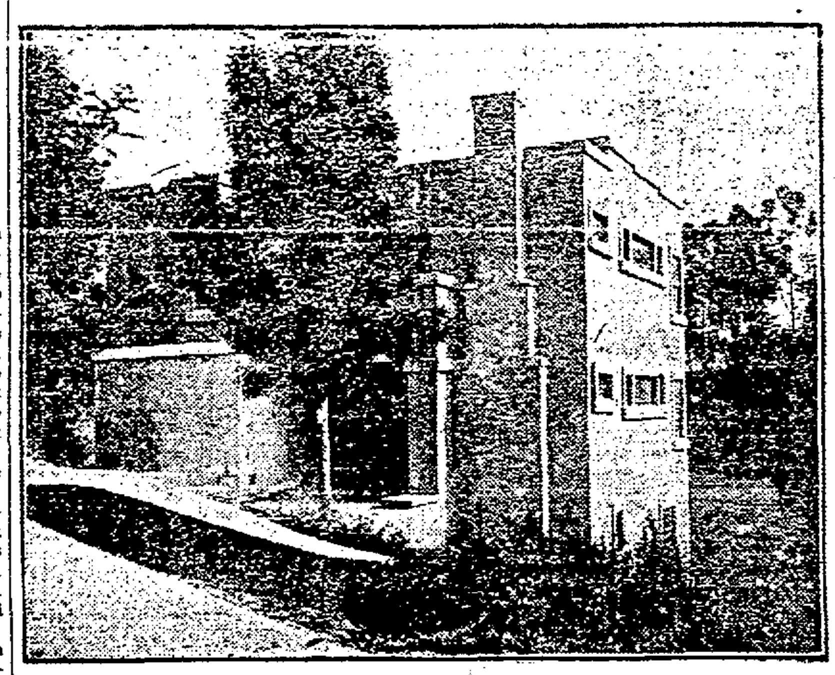

This beautiful home, surrounded by pine trees, on a south slope in East Piedmont Heights possesses many unusual features, especially in its interior finish, where it shows marked individuality. Main rooms are in red gum, with red gum sideboard in dining room. Seven rooms and sleeping porch altogether. Glorious view from the living and dining room of Lake Merritt. All the three bedrooms have the south sun and lovely views. Garage included in the price. Very easy terms. To inspect this charming home, take the Lake Shore avenue cars to terminus and walk west on Santa Ray avenue one block.

This is a real bargain at a price of $7000 on easy terms. It is really a three-story house, as the basement is all above ground, and is finished for two bedrooms and bath. Living room and hall are finished in the beautiful new Tennessee gum, which was used exclusively for interior finish in the Bohemian Club, San Francisco. In addition to three bedrooms upstairs, there are two sleeping porches. Separate shower. Furnace on lower floor, excellent hardware, glass door knobs, German stone floor in bath, indirect system of electric lighting and spacious closets are some of the features of this unusual and remarkably well-built house. See it Sunday without fail. Take Lake Shore avenue cars to Walavista, walk one block north. Or telephone Oakland 1750 for an appointment.

Here is a big, solidly-built house at a price so low that you will certainly be surprised. Four bedrooms, beautiful view over wooded hills, two blocks from carline, only eleven minutes by the Lake Shore avenue carline from the Oakland City Hall, and seven or eight minutes' walk from Lake Shore Park, Lake Merritt, and Lakeside School. The main rooms in this house are flooded with the south sun—in fact, the house stands on a southerly slope. Make your plans to see this house Sunday.

The attractiveness of the exterior of this house is excelled by the beauty of the interior. We will challenge anyone to find a more beautifully finished and sunny living room than that in this brand new seven-room house. Three bedrooms, one servant's room, one bath, two toilets and very large basement. House has south frontage and is only one block from Lake Shore avenue carline and ten minutes from Oakland City Hall.

TAKE LAKE SHORE AVENUE CARS TO TERMINUS

WICKHAM HAVENS INCORPORATED

ENTIRE TOP FLOOR Oakland Bank of Savings Building
Tel. Oakland 1750.

Office Open Sunday — Autos in Attendance

4000 MAY HEARKEN TO ANNUAL LECTURE

First Church of Christ, Scientist, of this city, will give its semi-annual lecture next Monday evening, at Piedmont pavilion, Twenty-fourth street and Oakland avenue. Seats have been provided for 4000 people.

The speaker, Francis J. Flano, is one of the pioneers of the Christian Science movement in Oakland, and a member of the board of lectureship of The First Church of Christ, Scientist, in Boston. No admission fee is ever charged at Christian Science lectures and no collection is taken, as the lectures are for the benefit of the public.

AUTO STRIKES PEDESTRIAN.

SAN FRANCISCO, Sept. 19.—While crossing the corner of Silver avenue and Mission street early this morning K. Menet of 1597 Harrison street was struck by an automobile belonging to the United Railroads. He suffered a contusion of the thigh and was badly bruised. He was removed to the Central Emergency Hospital.

AUSTRIAN SUCCUMBS.

Steve Popovich, an Austrian, died last night at his home, 1665 Pacific street, before a physician could be obtained. It is believed that death was due to an illness of some months standing. Popovich, who was 47 years of age, is survived by a widow and child.

Round Trips to Sacramento State Fair

Round-trip tickets are now on sale from September 11 to 19, inclusive, at reduced rates and will bear final return limit of September 21.

For additional information see Southern Pacific Agents.

WHITE HOSE TO BE ENFORCED FASHION

The sheer black silk stockings that go with street costume for Oakland's fashionable women are soon to be no more.

The colored stockings that are indispensable for the tango gown are to vanish from the nation.

Indeed—war is what Sherman said it was.

It's all because the war has put a stop to the shipping and manufacture of European dyes, that are used in coloring hosiery. Americans have not the secret.

Wherefore, if the war lasts a few months longer, white stockings will be a fashion born of necessity? This word had already been brought to us but now it has been confirmed by Alex Schirnbaum, representative of a noted eastern hosiery factory, and now a guest at the Hotel Oakland.

"Dyes used in stockings," declares the expert, "are of a peculiar nature, and are the "fastest" known to science. No one in America knows how to make them. In Europe already they cannot be procured. As soon as the stock in America is gone it means that white stockings must be worn. The women will have to set the fashion now."

J. B. Schafhirt Dentist

MACDONOUGH BLDG., 2d FLOOR
1522 Broadway, Cor. 14th St.
Phone Oak. 1235 Open Evenings

Job Printing at THE TRIBUNE Office.